RIGHT - OF - WAY

TRACT NUMBERS: GA-ST-001.000 | GA-ST-002.000 | GA-ST-002.005.CR | GA-ST-002.000 | GA-ST-003.000

CROSSING

RODDAGE: 4650+00 – 4663+48 (81.7) | 4663+48 – 4685+26 (132.0) | 4685+26 – 4685+63 (7.2) | 4685+63 – 4696+35 (65.0) | 4696+35 – 4703+00 (40.3)

SURVEY DATA

SURVEY COMPANY:

FIELD BOOK:

PAGES:

4657+17 EDGE OF ROAD
4657+30 CL TIMBER ROAD
4657+43 EDGE OF ROAD
4663+98 CL TIMBER ROAD
4668+80 P.I. = 1° 03' 54" LT.
4670+22 P.I. = 5° 59' 18" RT.
4671+58 P.I. = 3° 57' 30" LT.
4674+80 P.I. = 3° 03' 20" LT.
4676+20 P.I. = 2° 12' 40" RT.
4684+29 P.I. = 4° 45' 06" LT.
4685+38 EDGE OF ROAD
4685+56 CL CR-34/FLATT/MAYFIELD ROAD
4685+56 P.I. = 13° 58' 11" LT.
4685+56 CL CR-34/FLATT/MAYFIELD ROAD
4685+68 EDGE OF ROAD
4695+37 P.I. = 2° 45' 25" RT.
4696+14 P.I. = 2° 36' 31" LT.
4696+19 EDGE OF ROAD
4696+30 CL STREAM/HAM CUT
4696+31 EDGE OF ROAD
4696+51 P.I. = 2° 56' 31" LT.
4696+51 CL STREAM/HAM CUT
4696+51 EDGE OF ROAD
4697+06 EDGE OF ROAD
4697+14 P.I. = 3° 12' 54" RT.
4698+88 P.I. = 11° 59' 01" RT.
4700+92 P.I. = 1° 14' 58" RT.

CLASS LOCATION

CLASS 1

MINIMUM DEPTH OF COVER

3' | 5' | 3' | 5' | 3' | 5' | 3' | 5' | 4'

PIPE MATERIAL

3R — ID # — 3R, FITTING

SET ON WEIGHT, GPW, GEOTEXTILE PIPE WEIGHT

3521' (1) | BEGIN WEIGHTS 4670+57 | END WEIGHTS 4674+50 | 46' (4) 4685+21 – 4685+67 | 1733' (1)

29 GPW, 14' C-C

ALIGNMENT DETAIL

PROPOSED PIPELINE
PROPOSED PERMANENT EASEMENT
TEMP WORKSPACE
ADD. TEMP. WORKSPACE
EASEMENT LINE
CL STREAM/CREEK/DITCH
EDGE OF WATER
CL LEVEE
FIELD DELINEATED WETLAND
STREAM/DRAIN/WATERBODY BNDRY
CL ROAD
EDGE OF ROAD/PAVEMENT/CURB
CL CULVERT
CL RAILROAD
ACCESS ROAD (PAR/TAR)
STRUCTURE
CONTOUR MAJOR (EVERY 10')
PIPELINE MILEPOST
PIPELINE MILEPOST 10TH
PROPERTY LINE
UNDERGROUND WATERLINE
UNDERGROUND COM. CABLE
UNDERGROUND POWERLINE
UNDERGROUND SANITARY SEWER
OVERHEAD POWERLINE
OVERHEAD TELEPHONE
VERIFIED PIPELINE
FENCE
TOP / TOE

TRANS. TOWER
GUY ANCHOR
HDD ENTRY/EXIT
FIRE HYDRANT
UTILITY POLE
AERIAL MARKER
ELEC., WATER, SAN. SEWER, GAS TELE. & STORM DRAIN MANHOLES
WELL
SEPTIC
VALVE
METER
SPREAD BREAK

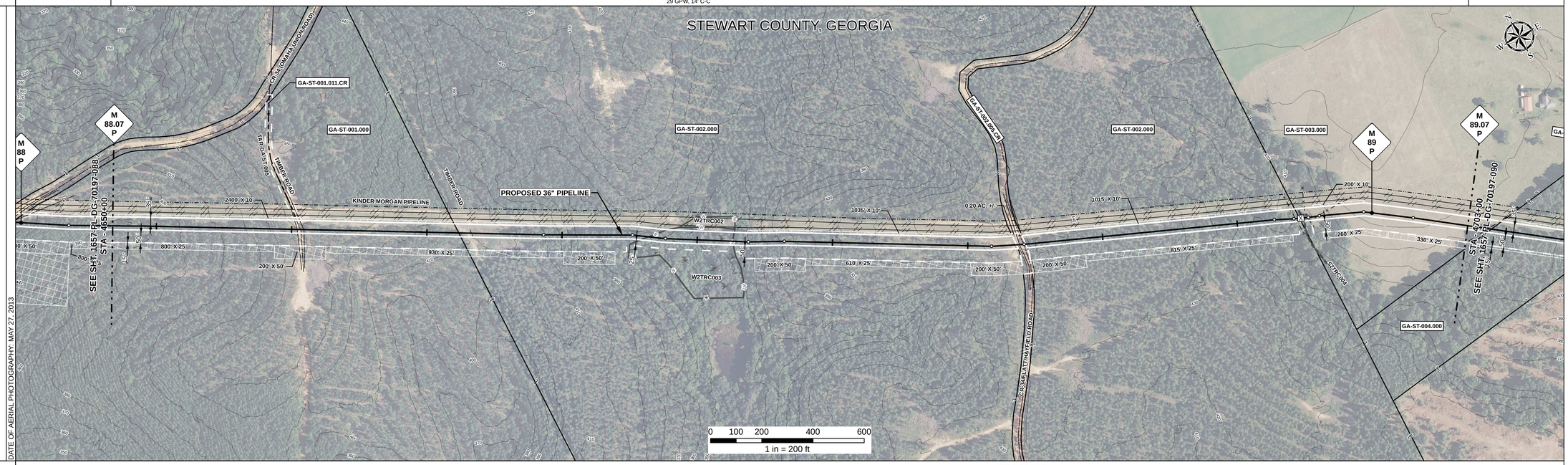

REFERENCE DRAWING

1657-PL-DG-34516

ENVIRONMENTAL SURVEY DATA

4650+00 | 4670+89 W2TRC003 PFO | 4674+17 | S2TRC004 4696+48 – 4696+50 | 4696+52 | 4703+00

SENSITIVE AREAS

4650+00 – 4670+89: 6a, 6b, 18 | 4670+89 – 4674+17: 18 | 4674+17 – 4696+48: 6a, 6b, 18 | 4696+48 – 4696+52: 18 | 4696+52 – 4703+00: 6a, 6b, 18

PROFILE

SCALE:
HORIZONTAL: 1" = 200'
VERTICAL: 1" = 200'

THE LOCATION OF TRENCH PLUGS AND SLOPE BREAKERS ARE INTENDED TO BE USED AS A GUIDELINE ONLY. EXACT LOCATION TO BE DETERMINED IN THE FIELD AS DIRECTED BY THE CHIEF INSPECTOR.

SLOPE BREAKERS/ARROW INDICATES DIRECTION
TRENCH PLUG
CP TEST STATION
RECTIFIER
DECOUPLER

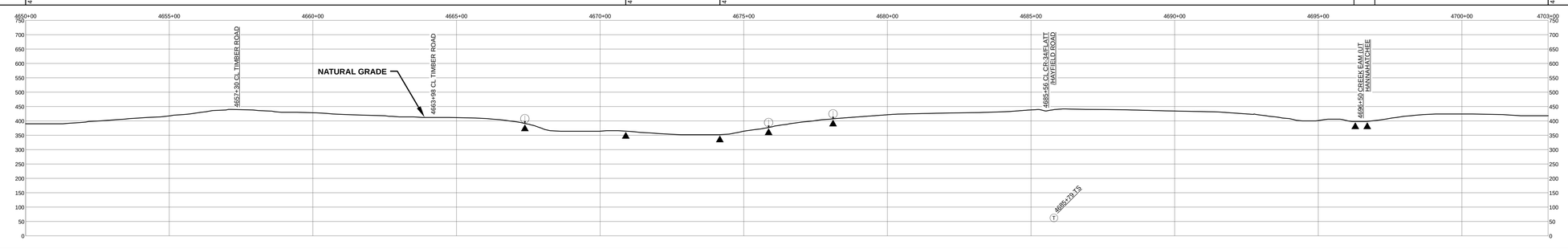

SLOPE BREAKER & TRENCH PLUG SPACING

CODE	% SLOPE	SPACING
A	< 5%	NO STRUCTURE
B	5 - 15%	300 FT
C	15 - 30%	200 FT
D	> 30%	100 FT

HYDROSTATIC TEST SECTION

TEST SECTION 14

REFERENCE DRAWINGS		REVISIONS				MATERIALS		
DWG. NO.	DESCRIPTION	REV	DRN	DATE	DESCRIPTION	ITEM NO.	DESCRIPTION	QTY
		0		06/29/2015	ISSUED FOR BID	1	36" O.D. x 0.520" W.T., API 5L X70, FBE 16 MILS w/ I.D. EPOXY 1.7 MILS	5254 LF
		1		03/14/2016	ISSUED FOR CONSTRUCTION	4	36" O.D. x 0.750" W.T., API 5L X70, FBE 16 MILS, ARO 24 MILS, w/ I.D. EPOXY 1.7 MILS	46 LF
						GPW	GEOTEXTILE PIPE WEIGHT, 9000 LBS	29 EA

ENGINEERING APPROVALS				
	BID		CONSTRUCTION	
TITLE	SIGNATURE	DATE	SIGNATURE	DATE
DRAWN BY: GIE	FSR	06/29/2015	FSR	03/14/2016
DRN. DATE: 01/04/2016				
CHECKED BY: GIE	DRS	06/29/2015	JC	03/14/2016
CHK. DATE:				

SABAL TRAIL PROJECT
PROPOSED 36" PIPELINE
STA. 4650+00 TO STA. 4703+00
ALIGNMENT SHEET

LOC. STEWART COUNTY, GEORGIA

Sabal Trail TRANSMISSION SM

YEAR: 2017 | SHEET: 89 OF 492 | SCALE: 1" = 200' | DWG. 1657-PL-DG-70197-089 | REV. 1

Document Path: H:_GIS\1657\Deliverables\Alignment\Sheets\IFCS\PREAD\1657-PL-DG-70197-089.mxd

IS #