RIGHT - OF - WAY

TRACT NUMBERS

RODDAGE

CROSSING

GA-TE-036.000	GA-TE-037.000	GA-TE-038.000	GA-TE-039.000
6768+00 – 6790+66	6790+66 – 6809+96	6809+96 – 6817+50	6817+50 – 6821+00
137.3	56.4	106.3	21.2

SURVEY DATA

SURVEY COMPANY:

FIELD BOOK:

PAGES:

6777+55 CL PRIVATE ROAD
6785+69 PI ,< 6° 04' 04" RT.
6786+88 CL STREAM (UT MOSSY BRANCH)
6787+38 PI ,< 8° 31' 44" LT.
6788+63 TOP OF CREEK
6788+69 TOP OF CREEK
6788+77 CL CREEK (UT MOSSY BRANCH)
6788+77 TOP OF CREEK
6789+38 PI ,< 2° 44' 27" LT.
6790+56 PI ,< 5° 51' 36" RT.
6791+22 CL STREAM (UT MOSSY BRANCH)
6792+62 EDGE OF WATER
6799+21 CL STREAM (UT MOSSY CREEK) (ASSUMED)
6802+49 PI ,< 44° 57' 49" RT.
6803+34 KINDER MORGAN PIPELINE
6804+18 PI ,< 45° 18' 31" LT.
6815+46 EDGE OF ROAD
6815+51 CL PRIVATE ROAD
6815+56 EDGE OF ROAD
6818+96 PI ,< 1° 10' 50" LT.

CLASS LOCATION

CLASS 1

MINIMUM DEPTH OF COVER

3' | 5' | 3' | 5' | 3' | 5' | 3' | 5' | 3' | 5' | 3' | 5' | 3'

PIPE MATERIAL

3R — ID # — 3R, FITTING

SET ON WEIGHT, GPW, GEOTEXTILE PIPE WEIGHT

6768+00 — BEGIN WEIGHTS 6781+50 — 3449' (1) — END WEIGHTS 6799+94 — 3R 3645111 — 49' (1) — 6802+49 — 72' (5) — 6803+70 — 48' (1) — 3R 3645111 — 6804+18 — 1682' (1) — 6823+00

132 GPW, 14' C-C

ALIGNMENT DETAIL

PROPOSED PIPELINE
PROPOSED PERMANENT EASEMENT
TEMP WORKSPACE
ADD. TEMP. WORKSPACE
EASEMENT LINE
CL STREAM/CREEK/DITCH
EDGE OF WATER
CL LEVEE
FIELD DELINEATED WETLAND
STREAM/DRAIN/WATERBODY BNDRY
CL ROAD
EDGE OF ROAD/PAVEMENT/CURB
CL CULVERT
CL RAILROAD
ACCESS ROAD (PAR/TAR) — PAR/TAR-ST-CO-000
STRUCTURE
CONTOUR MAJOR (EVERY 10') — 600
CONTOUR MINOR (EVERY 2)
PIPELINE MILEPOST
PIPELINE MILEPOST 10TH
PROPERTY LINE
UNDERGROUND WATERLINE
UNDERGROUND COM. CABLE — UCOM
UNDERGROUND POWERLINE
UNDERGROUND SANITARY SEWER
OVERHEAD POWERLINE
OVERHEAD TELEPHONE
VERIFIED PIPELINE
FENCE
TOP / TOE

TRANS. TOWER
GUY ANCHOR
HDD ENTRY/EXIT
FIRE HYDRANT
UTILITY POLE
AERIAL MARKER
ELEC., WATER, SAN. SEWER, GAS TELE. & STORM DRAIN MANHOLES
WELL
SEPTIC
VALVE
METER
SPREAD BREAK

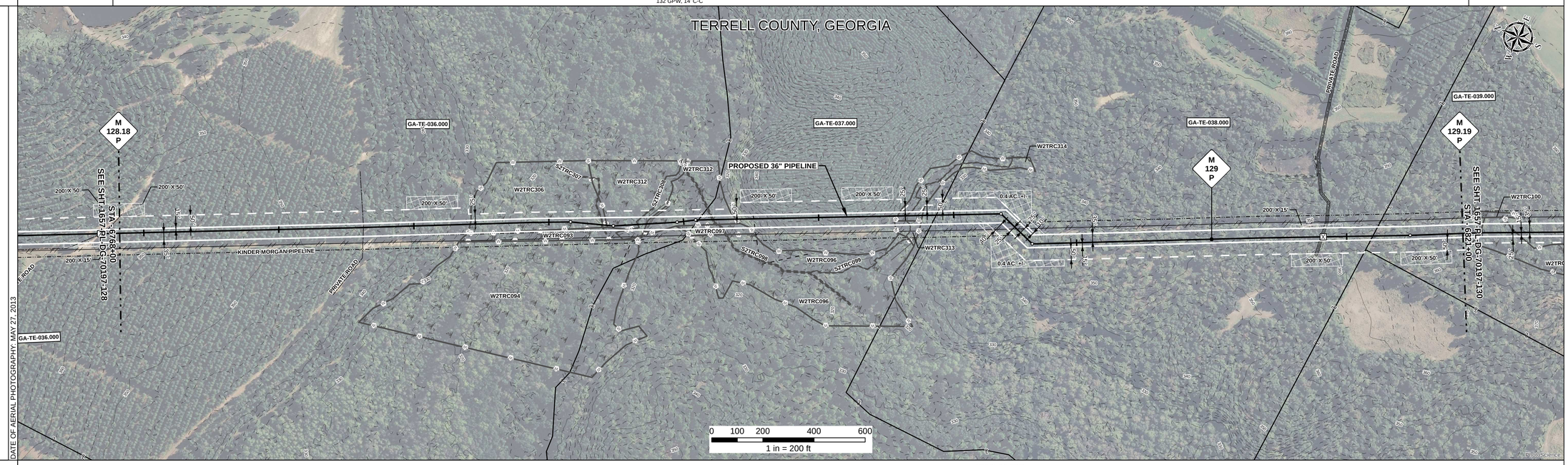

REFERENCE DRAWING

1657-PL-DG-28161

ENVIRONMENTAL SURVEY DATA

6768+00 | W2TRC306 PFO (6781+72) | S2TRC307 (6785+86, 6786+88) | W2TRC312 PFO (6786+90, 6787+07) | S2TRC308 (6788+28) | W2TRC312 PFO (6788+63) | S2TRC098 (6791+19, 6791+22) | W2TRC312 PFO (6791+26) | (6792+15) | W2TRC314 PFO (6798+44) | S2TRC099 (6798+77, 6798+78) | W2TRC314 PFO (6798+79) | (6799+42) | 6821+00

SENSITIVE AREAS

6768+00 — 6a, 6b, 18
6781+72 — 18
6792+15 — 6a, 6b, 18 C1a
6798+44 — 18
6799+42 — 6a, 6b, 18
6823+00

PROFILE

SCALE:
HORIZONTAL: 1" = 200'
VERTICAL: 1" = 200'

THE LOCATION OF TRENCH PLUGS AND SLOPE BREAKERS ARE INTENDED TO BE USED AS A GUIDELINE ONLY. EXACT LOCATION TO BE DETERMINED IN THE FIELD AS DIRECTED BY THE CHIEF INSPECTOR.

SLOPE BREAKERS/ARROW INDICATES DIRECTION

TRENCH PLUG

CP TEST STATION

RECTIFIER

DECOUPLER

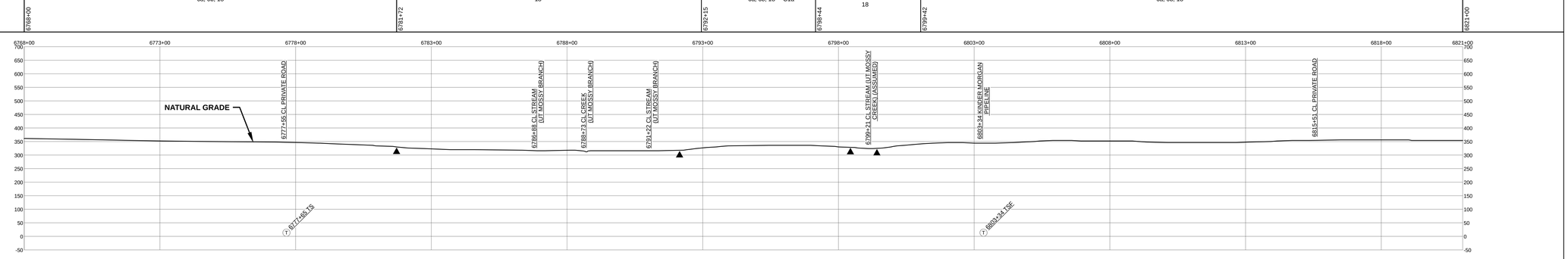

SLOPE BREAKER & TRENCH PLUG SPACING

CODE	% SLOPE	SPACING
A	< 5%	NO STRUCTURE
B	5 - 15%	300 FT
C	15 - 30%	200 FT
D	> 30%	100 FT

HYDROSTATIC TEST SECTION

TEST SECTION 15

REFERENCE DRAWINGS

DWG. NO.	DESCRIPTION

REVISIONS

REV	DRN	DATE	DESCRIPTION
0		06/29/2015	ISSUED FOR BID
1		03/14/2016	ISSUED FOR CONSTRUCTION

MATERIALS

ITEM NO.	DESCRIPTION	QTY
1	36" O.D. x 0.520" W.T., API 5L X70, FBE 16 MILS w/ I.D. EPOXY 1.7 MILS	5228 LF
5	36" O.D. x 0.520" W.T., API 5L X70, FBE 16 MILS, ARO 24 MILS, w/ I.D. EPOXY 1.7 MILS	72 LF
3R	3R ELBOW, HIGH STRENGTH WROUGHT BUTT-WELD FITTING, 36" O.D.	2 EA
GPW	GEOTEXTILE PIPE WEIGHT, 9000 LBS	132 EA

ENGINEERING APPROVALS

TITLE		BID SIGNATURE	BID DATE	CONSTRUCTION SIGNATURE	CONSTRUCTION DATE
DRAWN BY:	GIE	FSR	06/29/2015	FSR	03/14/2016
DRN. DATE:	01/04/2016				
CHECKED BY:	GIE	DRS	06/29/2015	JC	03/14/2016
CHK. DATE:					

SABAL TRAIL PROJECT
PROPOSED 36" PIPELINE
STA. 6768+00 TO STA. 6821+00
ALIGNMENT SHEET

LOC. TERRELL COUNTY, GEORGIA

YEAR: 2017 | SHEET: 129 OF 492 | SCALE: 1" = 200' | DWG. 1657-PL-DG-70197-129 | REV. 1

Sabal Trail TRANSMISSION SM

Document Path: H:_GIS\1657\Deliverables\AlignmentSheets\FCS\PREAD\21657-PL-DG-70197-129.mxd

IS #