

RIGHT - OF - WAY	CROSSING											
TRACT NUMBERS	GA-TE-103.000		GA-TE-104.005.RR		GA-TE-104.000			GA-TE-105.000		GA-TE-105.010.SR	GA-TE-106.000	GA-TE-108.000
RODDAGE	42.9		7.6		70.5			130.2		16.6	44.8	8.6
SURVEY DATA	SURVEY COMPANY: FIELD BOOK: PAGES:											
CLASS LOCATION	CLASS 1											
MINIMUM DEPTH OF COVER	3' 10' 3' 10' 3' 10' 3' 5' 3'											
PIPE MATERIAL	21 GPW, 14" C-C 25 GPW, 14" C-C 17 GPW, 14" C-C											

ALIGNMENT DETAIL

PROPOSED PIPELINE
 PROPOSED PERMANENT EASEMENT
 TEMP WORKSPACE
 ADD. TEMP WORKSPACE
 EASEMENT LINE
 CL STREAM/CREEK/DITCH
 EDGE OF WATER
 CL LEVEE
 FIELD DELINEATED WETLAND
 STREAM/DRAIN/WATERBODY BNDRY
 CL ROAD
 EDGE OF ROAD/PAVEMENT/CURB
 CL CULVERT
 CL RAILROAD
 ACCESS ROAD (PAR/TAR)
 STRUCTURE
 CONTOUR MAJOR (EVERY 10')
 CONTOUR MINOR (EVERY 2')
 PIPELINE MILEPOST
 PIPELINE MILEPOST 10TH
 PROPERTY LINE
 UNDERGROUND WATERLINE
 UNDERGROUND COM. CABLE
 UNDERGROUND POWERLINE
 UNDERGROUND SANITARY SEWER
 OVERHEAD POWERLINE
 OVERHEAD TELEPHONE
 VERIFIED PIPELINE
 FENCE
 TOP / TOE

TRANS. TOWER
 GUY ANCHOR
 HDD ENTRY/EXIT
 FIRE HYDRANT
 UTILITY POLE
 AERIAL MARKER
 ELEC. WATER, SAN. SEWER, GAS
 TELE. & STORM DRAIN MANHOLES

WELL
 SEPTIC
 VALVE
 METER
 SPREAD BREAK

DATE OF AERIAL PHOTOGRAPHY: MAY 27, 2013

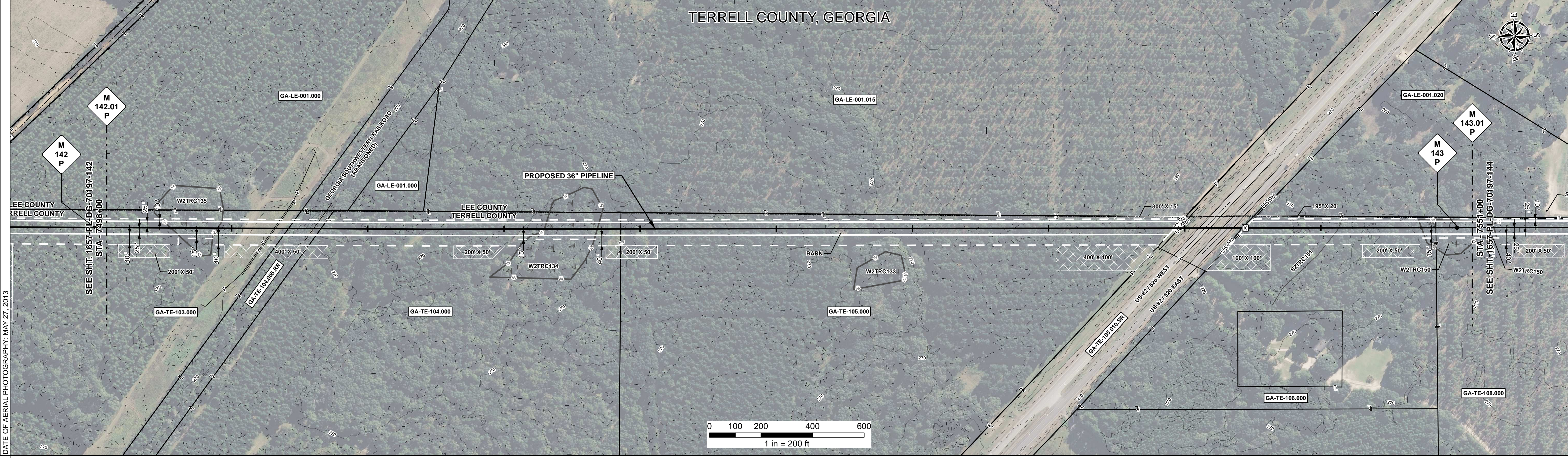

REFERENCE DRAWING	GA-TE-104.005.RR										GA-TE-105.010.SR									
ENVIRONMENTAL SURVEY DATA	7498+00		PFO W2TRC135		7502+34		PFO W2TRC134		7515+01		7517+06		S2TRC151		PFO W2TRC150		7549+02		7551+00	

SENSITIVE AREAS	7498+00		6a, 6b, 18		18		C4		6a, 6b, 18		C1a		6a, 6b, 18		6a, 6b, 18		7549+02		18		7551+00	
-----------------	---------	--	------------	--	----	--	----	--	------------	--	-----	--	------------	--	------------	--	---------	--	----	--	---------	--

PROFILE

SCALE:
 HORIZONTAL: 1" = 200'
 VERTICAL: 1" = 200'

THE LOCATION OF TRENCH PLUGS AND SLOPE BREAKERS ARE INTENDED TO BE USED AS A GUIDELINE ONLY. EXACT LOCATION TO BE DETERMINED IN THE FIELD AS DIRECTED BY THE CHIEF INSPECTOR.

SLOPE BREAKERS/ARROW INDICATES DIRECTION

TRENCH PLUG
 CP TEST STATION
 RECTIFIER
 DECOUPLER

SLOPE BREAKER & TRENCH PLUG SPACING		
CODE	% SLOPE	SPACING
A	< 5%	NO STRUCTURE
B	5 - 15%	300 FT
C	15 - 30%	200 FT
D	> 30%	100 FT

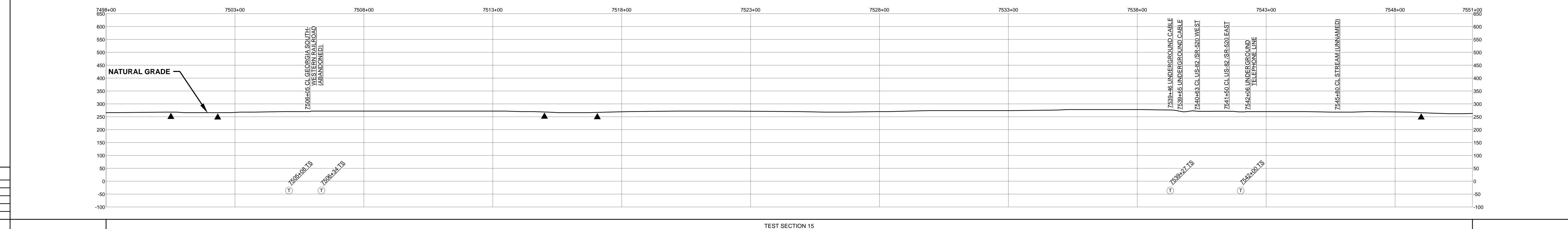

HYDROSTATIC TEST SECTION				REVISIONS				MATERIALS				ENGINEERING APPROVALS				SABAL TRAIL PROJECT PROPOSED 36" PIPELINE STA. 7498+00 TO STA. 7551+00 ALIGNMENT SHEET									
DWG. NO.	DESCRIPTION			REV	DRN	DATE	DESCRIPTION	ITEM NO.	DESCRIPTION			QTY	TITLE		SIGNATURE		DATE		LOC.		YEAR	SHEET	SCALE	DWG.	REV.
				0		06/29/2015	ISSUED FOR BID	1	36" O.D. x 0.520" W.T., API 5L X70, FBE 16 MILS w/I.D. EPOXY 1.7 MILS			4828 LF	FRS		FRS		03/14/2016		TERRELL COUNTY, GEORGIA		2017	143 OF 492	1" = 200'	1657-PL-DG-70197-143	1
				1		03/14/2016	ISSUED FOR CONSTRUCTION	4	36" O.D. x 0.750" W.T., API 5L X70, FBE 16 MILS, ARO 24 MILS, w/I.D. EPOXY 1.7 MILS			472 LF	DRS		JC		03/14/2016								
								GPW	GEOTEXTILE PIPE WEIGHT, 9000 LBS			63 EA	GIE												

Document Path: H:\GIS\1657\Deliverables\Alignment\Sheets\1657-PL-DG-70197-143.mxd
 1657-PL-DG-70197-143.mxd