

RIGHT - OF - WAY TRACT NUMBERS	CROSSING							
	GA-MI-010.000	GA-MI-012.000	GA-MI-011.000	GA-MI-010.000	GA-MI-013.000	GA-MI-014.000		
RODDAGE	68.4	57.5	34.6	47.1	83.2	30.4		
SURVEY DATA	SURVEY COMPANY: FIELD BOOK: PAGES:							
CLASS LOCATION	CLASS 1							
MINIMUM DEPTH OF COVER	4'							
PIPE MATERIAL	- SR, FITTING SET ON WEIGHT, GPW, GEOTEXTILE PIPE WEIGHT							

ALIGNMENT DETAIL

DATE OF AERIAL PHOTOGRAPHY: MAY 27, 2013 AND OCTOBER 11, 2013

- PROPOSED PIPELINE
- PROPOSED PERMANENT EASEMENT
- TEMP WORKSPACE
- ADD. TEMP. WORKSPACE
- EASEMENT LINE
- CL STREAM/CREEK/DITCH
- EDGE OF WATER
- CL LEVEE
- FIELD DELINEATED WETLAND
- STREAM/DRAIN/WATERBODY BNDRY
- CL ROAD
- EDGE OF ROAD/PAVEMENT/CURB
- CL CULVERT
- CL RAILROAD
- ACCESS ROAD (PAR/TAR)
- STRUCTURE
- CONTOUR MAJOR (EVERY 10')
- CONTOUR MINOR (EVERY 2')
- PIPELINE MILEPOST
- PIPELINE MILEPOST 10TH
- PROPERTY LINE
- UNDERGROUND WATERLINE
- UNDERGROUND COM. CABLE
- UNDERGROUND POWERLINE
- UNDERGROUND SANITARY SEWER
- OVERHEAD POWERLINE
- OVERHEAD TELEPHONE
- VERIFIED PIPELINE
- FENCE
- TOP / TOE

- TRANS. TOWER
- GUY ANCHOR
- HDD ENTRY/EXIT
- FIRE HYDRANT
- UTILITY POLE
- AERIAL MARKER
- ELEC. WATER, SAN. SEWER, GAS TELE. & STORM DRAIN MANHOLES
- WELL
- SEPTIC
- VALVE
- METER
- SPREAD BREAK

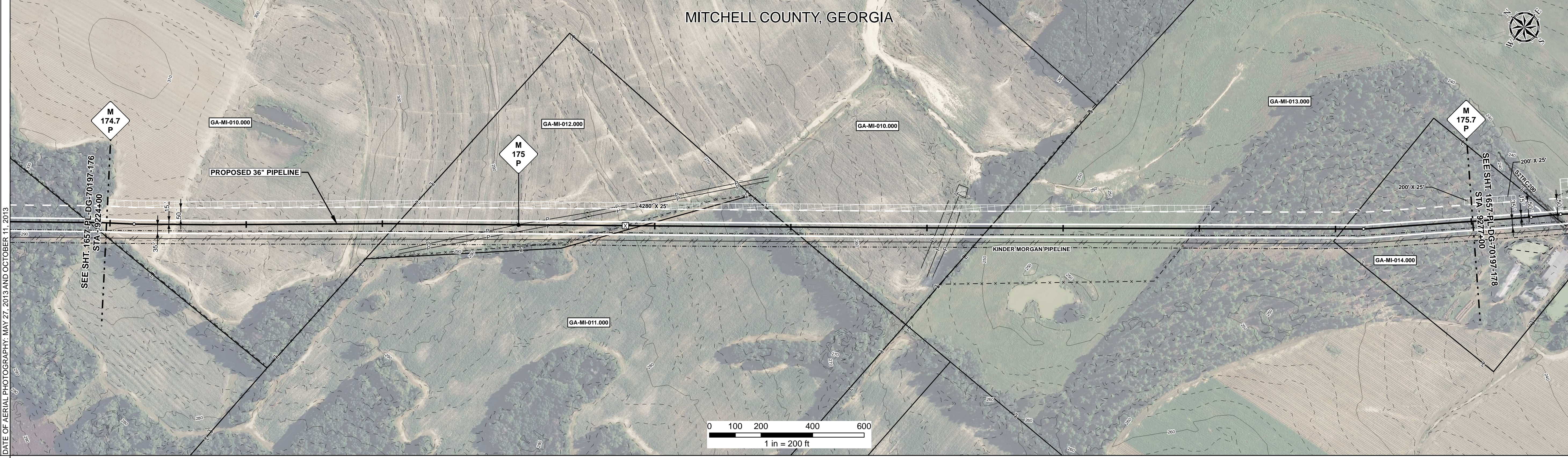

REFERENCE DRAWING

ENVIRONMENTAL SURVEY DATA

SENSITIVE AREAS

PROFILE

SCALE:
 HORIZONTAL: 1" = 200'
 VERTICAL: 1" = 200'

THE LOCATION OF TRENCH PLUGS AND SLOPE BREAKERS ARE INTENDED TO BE USED AS A GUIDELINE ONLY. EXACT LOCATION TO BE DETERMINED IN THE FIELD AS DIRECTED BY THE CHIEF INSPECTOR.

SLOPE BREAKERS/ARROW INDICATES DIRECTION

TRENCH PLUG

CP TEST STATION

RECTIFIER

DECOUPLER

SLOPE BREAKER & TRENCH PLUG SPACING	
CODE	% SLOPE
A	< 5%
B	5 - 15%
C	15 - 30%
D	> 30%

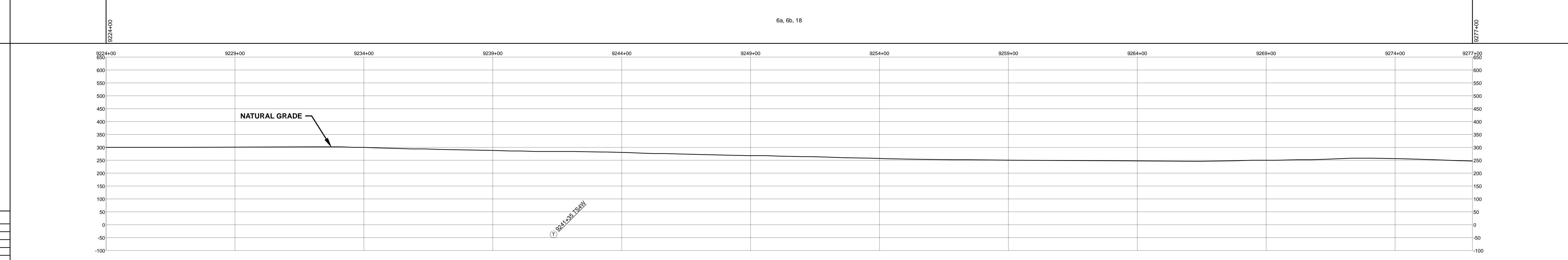

HYDROSTATIC TEST SECTION

DWG. NO.	DESCRIPTION	REV	DRN	DATE	DESCRIPTION	ITEM NO.	DESCRIPTION	QTY
		0		06/29/2015	ISSUED FOR BID	1	36" O.D. x 0.520" W.T., API 5L X70, FBE 16 MILS w/I.D. EPOXY 1.7 MILS	5300 LF
		1		03/14/2016	ISSUED FOR CONSTRUCTION			

REVISIONS

REV	DRN	DATE	DESCRIPTION
0		06/29/2015	ISSUED FOR BID
1		03/14/2016	ISSUED FOR CONSTRUCTION

ENGINEERING APPROVALS

TITLE	BID		CONSTRUCTION	
	SIGNATURE	DATE	SIGNATURE	DATE
DRAWN BY: GIE	FSR	06/29/2015	FSR	03/14/2016
CHECKED BY: GIE	DRS	06/29/2015	JC	03/14/2016
CHK. DATE:				

**SABAL TRAIL PROJECT
 PROPOSED 36" PIPELINE
 STA. 9224+00 TO STA. 9277+00
 ALIGNMENT SHEET**

LOC. MITCHELL COUNTY, GEORGIA

YEAR: 2017 SHEET: 177 OF 492 SCALE: 1" = 200' DWG. 1657-PL-DG-70197-177 REV. 1

Document Path: H:\GIS\1657\Deliverables\Alignment\Sheet\1657-PL-DG-70197-177.mxd