RIGHT - OF - WAY

TRACT NUMBERS: GA-COL-003.000 | GA-COL-003.015.RC | GA-COL-004.000 | GA-COL-005.000 | GA-COL-005.015.RC | GA-COL-006.000 | GA-COL-006.015.RC | GA-COL-006.000

ROODAGE: 9648+00 | 9649+97 | 9650+48 | 9665+43 | 9665+68 | 9667+32 | 9679+35 | 9679+94 | 9701+00

11.9 | 3.1 | 90.6 | 1.5 | 9.9 | 72.9 | 3.6 | 127.6

CROSSING

SURVEY DATA

SURVEY COMPANY:

FIELD BOOK:

PAGES:

9648+06 TOP OF BANK
9648+10 CL STREAM (UT BACOOCHEE CREEK)
9649+13 TOP OF BANK
9650+10 EDGE OF ROAD
9650+15 CL DOYLE GRANTHAM ROAD
9650+54 EDGE OF ROAD
9650+55 FENCE
9650+93 TOP OF BANK
9650+98 TOP OF BANK
9653+03 P.I. = 11° 12' 52" RT.
9653+43 P.I. = 10° 58' 48" RT.
9662+82 P.I. = 6° 49' 36" LT.
9664+11 P.I. = 4° 10' 54" LT.
9665+40 FENCE
9665+46 FENCE CORNER, 10' LT.
9665+71 UNDERGROUND FIBER OPTIC CABLE
9666+48 CL COUNTY LINE ROAD
9666+48 EDGE OF ROAD
9666+71 EDGE OF ROAD
9666+88 CL 36" CULVERT
9668+28 P.I. = 2° 36' 11" RT.
9669+29 P.I. = 2° 05' 56" LT.
9679+49 EDGE OF ROAD
9679+55 CL GRANTHAM ROAD
9679+85 EDGE OF ROAD
9680+06 OVERHEAD POWERLINE
9681+89 P.I. = 4° 34' 06" RT.
9683+32 TOP OF BANK
9684+46 TOP OF BANK
9684+68 TOP OF BANK
9700+99 EDGE OF TRAIL

CLASS LOCATION

CLASS 1

MINIMUM DEPTH OF COVER

5' | 3' | 5' | 3' | 5' | 3' | 5' | 3' | 4'

PIPE MATERIAL

3R — ID # — 3R, FITTING

SET ON WEIGHT, GPW, GEOTEXTILE PIPE WEIGHT

192' (1) | END WEIGHTS | 61' (4) | 1489' (1) | 212' (4) | 1176' (1) | 69' (4) | 2101' (1)

9648+00 | 9649+32 | 9649+92 | 9650+53 | 9665+42 | 9667+54 | 9679+30 | 9679+99 | 9701+00

10 GPW, 14' C-C

ALIGNMENT DETAIL

PROPOSED PIPELINE
PROPOSED PERMANENT EASEMENT
TEMP WORKSPACE
ADD. TEMP. WORKSPACE
EASEMENT LINE
CL STREAM/CREEK/DITCH
EDGE OF WATER
CL LEVEE
FIELD DELINEATED WETLAND
STREAM/DRAIN/WATERBODY BNDRY
CL ROAD
EDGE OF ROAD/PAVEMENT/CURB
CL CULVERT
CL RAILROAD
ACCESS ROAD (PAR/TAR) — PAR/TAR-57-CO-000
STRUCTURE
CONTOUR MAJOR (EVERY 10') — 600
CONTOUR MINOR (EVERY 2)
PIPELINE MILEPOST — 7
PIPELINE MILEPOST 10TH
PROPERTY LINE
UNDERGROUND WATERLINE — W
UNDERGROUND COM. CABLE — UCOM
UNDERGROUND POWERLINE — E
UNDERGROUND SANITARY SEWER — S
OVERHEAD POWERLINE — P
OVERHEAD TELEPHONE — T
VERIFIED PIPELINE
FENCE
TOP / TOE

TRANS. TOWER
GUY ANCHOR
HDD ENTRY/EXIT
FIRE HYDRANT
UTILITY POLE
AERIAL MARKER
ELEC., WATER, SAN. SEWER, GAS TELE. & STORM DRAIN MANHOLES
WELL
SEPTIC
VALVE
METER
SPREAD BREAK

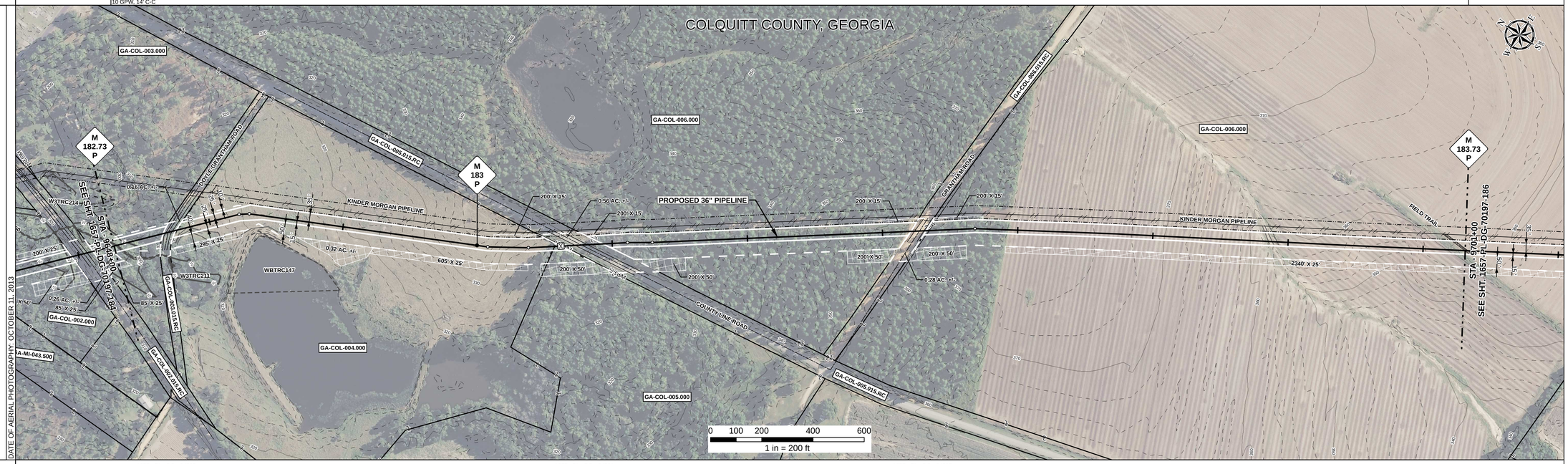

REFERENCE DRAWING

1657 - PL - DG - 34507 | 1657 - PL - DG - 34501 | 1657 - PL - DG - 34507

ENVIRONMENTAL SURVEY DATA

W3TRC214 PFO | S4TRC150

9648+00 | 9648+06 | 9649+12 | 9648+52 | 9701+00

SENSITIVE AREAS

8, 18 | 6a, 6b, 8, 18

9648+00 | 9648+52 | 9701+00

PROFILE

SCALE:
HORIZONTAL: 1" = 200'
VERTICAL: 1" = 200'

THE LOCATION OF TRENCH PLUGS AND SLOPE BREAKERS ARE INTENDED TO BE USED AS A GUIDELINE ONLY. EXACT LOCATION TO BE DETERMINED IN THE FIELD AS DIRECTED BY THE CHIEF INSPECTOR.

SLOPE BREAKERS/ARROW INDICATES DIRECTION
TRENCH PLUG
CP TEST STATION
RECTIFIER
DECOUPLER

SLOPE BREAKER & TRENCH PLUG SPACING

CODE	% SLOPE	SPACING
A	< 5%	NO STRUCTURE
B	5 - 15%	300 FT
C	15 - 30%	200 FT
D	> 30%	100 FT

HYDROSTATIC TEST SECTION

TEST SECTION 17

REFERENCE DRAWINGS

DWG. NO.	DESCRIPTION

REVISIONS

REV	DRN	DATE	DESCRIPTION
0		06/29/2015	ISSUED FOR BID
1		03/14/2016	ISSUED FOR CONSTRUCTION

MATERIALS

ITEM NO.	DESCRIPTION	QTY
1	36" O.D. x 0.520" W.T., API 5L X70, FBE 16 MILS w/ I.D. EPOXY 1.7 MILS	4958 LF
4	36" O.D. x 0.750" W.T., API 5L X70, FBE 16 MILS, ARO 24 MILS, w/ I.D. EPOXY 1.7 MILS	342 LF
GPW	GEOTEXTILE PIPE WEIGHT, 9000 LBS	10 EA

ENGINEERING APPROVALS

TITLE		BID SIGNATURE	BID DATE	CONSTRUCTION SIGNATURE	CONSTRUCTION DATE
DRAWN BY:	GIE	FSR	06/29/2015	FSR	03/14/2016
DRN. DATE:	01/04/2016				
CHECKED BY:	GIE	DRS	06/29/2015	JC	03/14/2016
CHK. DATE:					

SABAL TRAIL PROJECT
PROPOSED 36" PIPELINE
STA. 9648+00 TO STA. 9701+00
ALIGNMENT SHEET

LOC. COLQUITT COUNTY, GEORGIA

YEAR: 2017 | SHEET: 185 OF 492 | SCALE: 1" = 200' | DWG. 1657-PL-DG-70197-185 | REV. 1

Sabal Trail TRANSMISSION

Document Path: H:_GIS\1657\Deliverables\AlignmentSheets\FC\SPREAD31\1657-PL-DG-70197-185.mxd

GS #