

RIGHT - OF - WAY	CROSSING	10019+00	10029+26	10039+80	10049+51	10064+74	10072+00
TRACT NUMBERS		GA-COL-043.000	GA-COL-044.000	GA-COL-044.000 GA-COL-048.500 GA-COL-048.000	GA-COL-049.000	GA-COL-050.000	GA-COL-059.000
RODDAGE		62.2	27.5	17.5 2.7 2.7	78.4	86.2	44.0
SURVEY DATA		SURVEY COMPANY: FIELD BOOK: PAGES:					
CLASS LOCATION		CLASS 1			CLASS 2		CLASS 1
MINIMUM DEPTH OF COVER		4'	5'	5'	4'	3'	4'
PIPE MATERIAL		454' ② BEGIN WEIGHTS	53' ③ END WEIGHTS	1293' ②	62' ④	2521' ②	917' ①
		10021+57	10023+44 10023+54 10024+07	10037+00 10037+62	10037+42	10038+44 10038+49	10041+01 10042+02 10044+05
		12 GPW, 16 C-C				32 GPW, 16' C-C	12 GPW, 16 C-C 13 GPW, 14 C-C

ALIGNMENT DETAIL

PROPOSED PIPELINE
 PROPOSED PERMANENT EASEMENT
 TEMP WORKSPACE
 ADD. TEMP. WORKSPACE
 EASEMENT LINE
 CL STREAM/CREEK/DITCH
 EDGE OF WATER
 CL LEVEE
 FIELD DELINEATED WETLAND
 STREAM/DRAIN/WATERBODY BNDRY
 CL ROAD
 EDGE OF ROAD/PAVEMENT/CURB
 CL CULVERT
 CL RAILROAD
 ACCESS ROAD (PAR/TAR)
 STRUCTURE
 CONTOUR MAJOR (EVERY 10')
 CONTOUR MINOR (EVERY 2')
 PIPELINE MILEPOST
 PIPELINE MILEPOST 10TH
 PROPERTY LINE
 UNDERGROUND WATERLINE
 UNDERGROUND COM. CABLE
 UNDERGROUND POWERLINE
 UNDERGROUND SANITARY SEWER
 OVERHEAD POWERLINE
 OVERHEAD TELEPHONE
 VERIFIED PIPELINE
 FENCE
 TOP / TOE

TRANS. TOWER
 GUY ANCHOR
 HDD ENTRY/EXIT
 FIRE HYDRANT
 UTILITY POLE
 AERIAL MARKER
 ELEC. WATER, SAN. SEWER, GAS
 TELE. & STORM DRAIN MANHOLES

WELL
 SEPTIC
 VALVE
 METER
 SPREAD BREAK

DATE OF AERIAL PHOTOGRAPHY: OCTOBER 10, 2013

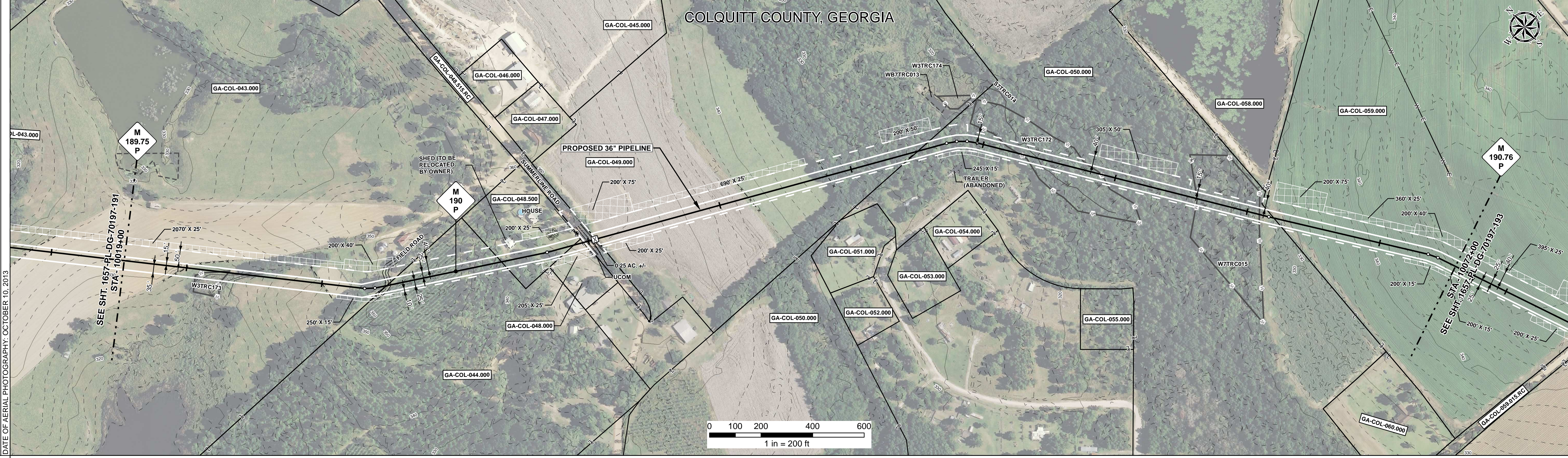

REFERENCE DRAWING	1657-PL-DG-32468	1657-PL-DG-34507	1657-PL-DG-32468
-------------------	------------------	------------------	------------------

ENVIRONMENTAL SURVEY DATA	W3TRC173 PFO	W3TRC172 S7TRC014 PFO	W7TRC015 PFO
SENSITIVE AREAS	6a, 6b, 8, 18	8, 18	6a, 6b, 8, 18

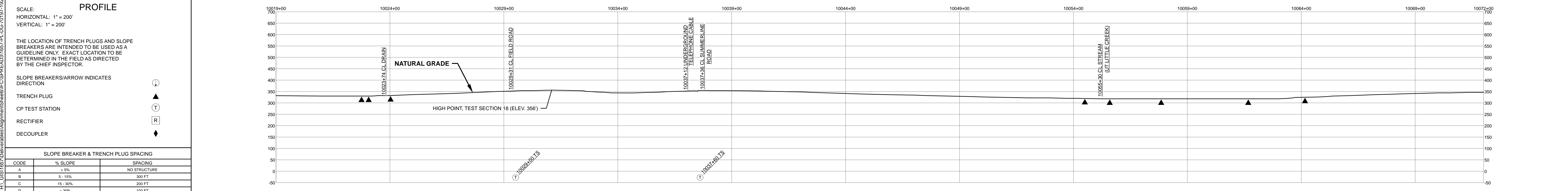

HYDROSTATIC TEST SECTION			TEST SECTION 18																	
REFERENCE DRAWINGS			REVISIONS			MATERIALS			ENGINEERING APPROVALS			SABAL TRAIL PROJECT PROPOSED 36" PIPELINE STA. 10019+00 TO STA. 10072+00 ALIGNMENT SHEET								
DWG. NO.	DESCRIPTION	REV	DRN	DATE	DESCRIPTION	ITEM NO.	DESCRIPTION	QTY	TITLE	SIGNATURE	DATE	SIGNATURE	DATE	LOC.	YEAR	SHEET	SCALE	DWG.	REV.	
		0		06/29/2015	ISSUED FOR BID	1	36" O.D. x 0.520" W.T., API 5L X70, FBE 16 MILS w/I.D. EPOXY 1.7 MILS	917 LF						COLQUITT COUNTY, GEORGIA	2017	192 OF 492	1" = 200'	1657-PL-DG-70197-192	1	
		1		03/14/2016	ISSUED FOR CONSTRUCTION	2	36" O.D. x 0.625" W.T., API 5L X70, FBE 16 MILS w/I.D. EPOXY 1.7 MILS	4268 LF												
						3	36" O.D. x 0.750" W.T., API 5L X70, FBE 16 MILS w/I.D. EPOXY 1.7 MILS	53 LF												
						4	36" O.D. x 0.750" W.T., API 5L X70, FBE 16 MILS, ARO 24 MILS, w/I.D. EPOXY 1.7 MILS	62 LF												
						GPW	GEOTEXTILE PIPE WEIGHT, 9000 LBS	69 EA												
ENGINEERING APPROVALS			TEST SECTION 18			ENGINEERING APPROVALS			SABAL TRAIL PROJECT PROPOSED 36" PIPELINE STA. 10019+00 TO STA. 10072+00 ALIGNMENT SHEET											
									BID CONSTRUCTION											
									TITLE SIGNATURE DATE											
									DRAWN BY: GIE DRN DATE: 01/04/2016 CHECKED BY: GIE CHK. DATE:											