RIGHT - OF - WAY

TRACT NUMBERS: GA-COL-059.000 | GA-COL-059.015.RC | GA-COL-061.000 | GA-COL-061.500 | GA-COL-062.000 | GA-COL-065.000 | GA-COL-067.000 | GA-COL-068.000 | GA-COL-070.000

CROSSING

ROADDAGE: 10072+00 | 10077+75 | 10078+18 | 10087+47 | 10090+24 | 10091+19 | 10105+82 | 10109+69 | 10123+39 | 10125+00

34.8 | 2.6 | 56.3 | 16.8 | 5.8 | 88.7 | 24.7 | 81.8 | 9.8

SURVEY DATA

SURVEY COMPANY:

FIELD BOOK:

PAGES:

10077+77 UNDERGROUND TELEPHONE CABLE
10077+82 CL DITCH
10077+87 EDGE OF ROAD POWERLINE
10077+87 EDGE OF ROAD
10078+96 CL BONNIE TIK ROAD
10078+96 EDGE OF TIK ROAD
10078+10 CL DITCH
10089+38 P.I. = 6°-38'-30" LT.
10089+41 POWER POLE - 40' LT.
10089+74 CL ALLEGOOD ROAD
10090+24 CL ALLEGOOD ROAD POWERLINE
10090+27 CL FIELD ROAD
10090+81 FENCE CORNER - 25' LT.
10091+20 FENCE
10105+81 P.I. = 9°-16'-20" RT.
10106+49 FENCE
10106+55 P.I. = 8°-40'-31" LT.
10106+75 P.I. = 13°-30'-03" LT.
10107+18 P.I. = 8°-18'-37" LT.
10107+39 TOP OF BANK
10107+43 CL STREAM (UT LITTLE CREEK)
10107+48 TOP OF BANK
10108+22 P.I. = 12°-59'-08" RT.
10108+24 P.I. = 13°-00'-06" RT.
10109+91 FENCE
10123+38 FENCE

CLASS LOCATION

CLASS 1 | 10085+15 | CLASS 2 | 10100+27 | CLASS 1

MINIMUM DEPTH OF COVER

4' | 5' | 4' | 5' | 4' | 3' | 5' | 3' | 4' | 3'

PIPE MATERIAL

3R - ID # - 3R, FITTING

SET ON WEIGHT, GPW, GEOTEXTILE PIPE WEIGHT

569' (1) | 54' (4) | 652' (1) | 1592' (2) | 2433' (1)

10072+00 | 10077+69 | 10078+23 | 10084+75 | 10100+67 | 10125+00

ALIGNMENT DETAIL

PROPOSED PIPELINE
PROPOSED PERMANENT EASEMENT
TEMP WORKSPACE
ADD. TEMP. WORKSPACE
EASEMENT LINE
CL STREAM/CREEK/DITCH
EDGE OF WATER
CL LEVEE
FIELD DELINEATED WETLAND
STREAM/DRAIN/WATERBODY BNDRY
CL ROAD
EDGE OF ROAD/PAVEMENT/CURB
CL CULVERT
CL RAILROAD
ACCESS ROAD (PAR/TAR) — PAR/TAR-ST-CO-000
STRUCTURE
CONTOUR MAJOR (EVERY 10') — 600
CONTOUR MINOR (EVERY 2')
PIPELINE MILEPOST
PIPELINE MILEPOST 10TH
PROPERTY LINE
UNDERGROUND WATERLINE — W
UNDERGROUND COM. CABLE — UCOM
UNDERGROUND POWERLINE — E
UNDERGROUND SANITARY SEWER — S
OVERHEAD POWERLINE — P
OVERHEAD TELEPHONE — T
VERIFIED PIPELINE
FENCE
TOP / TOE

TRANS. TOWER
GUY ANCHOR
HDD ENTRY/EXIT
FIRE HYDRANT
UTILITY POLE
AERIAL MARKER
ELEC., WATER, SAN. SEWER, GAS TELE. & STORM DRAIN MANHOLES
WELL
SEPTIC
VALVE
METER
SPREAD BREAK

DATE OF AERIAL PHOTOGRAPHY: OCTOBER 10, 2013

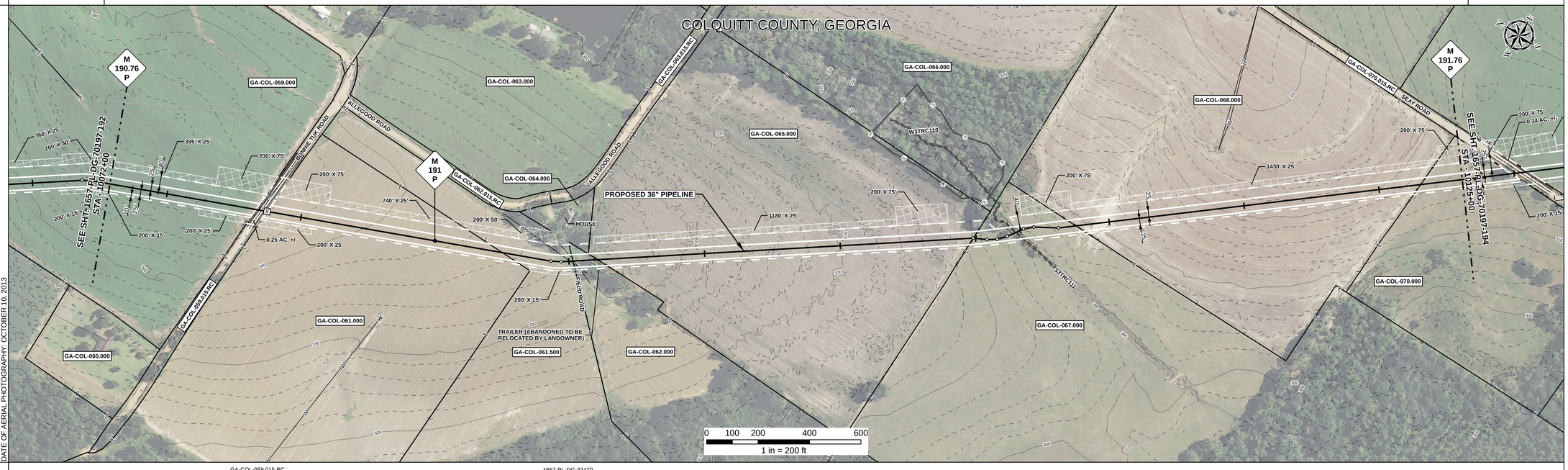

REFERENCE DRAWING

GA-COL-059.015.RC | 1657-PL-DG-32470

ENVIRONMENTAL SURVEY DATA

10072+00 | S3TRC111 10107+49 10107+53 10107+56 | 10125+00

SENSITIVE AREAS

10072+00 | 6a, 6b, 8, 18 | 10125+00

PROFILE

SCALE:
HORIZONTAL: 1" = 200'
VERTICAL: 1" = 200'

THE LOCATION OF TRENCH PLUGS AND SLOPE BREAKERS ARE INTENDED TO BE USED AS A GUIDELINE ONLY. EXACT LOCATION TO BE DETERMINED IN THE FIELD AS DIRECTED BY THE CHIEF INSPECTOR.

SLOPE BREAKERS/ARROW INDICATES DIRECTION
TRENCH PLUG
CP TEST STATION
RECTIFIER
DECOUPLER

SLOPE BREAKER & TRENCH PLUG SPACING

CODE	% SLOPE	SPACING
A	< 5%	NO STRUCTURE
B	5 - 15%	300 FT
C	15 - 30%	200 FT
D	> 30%	100 FT

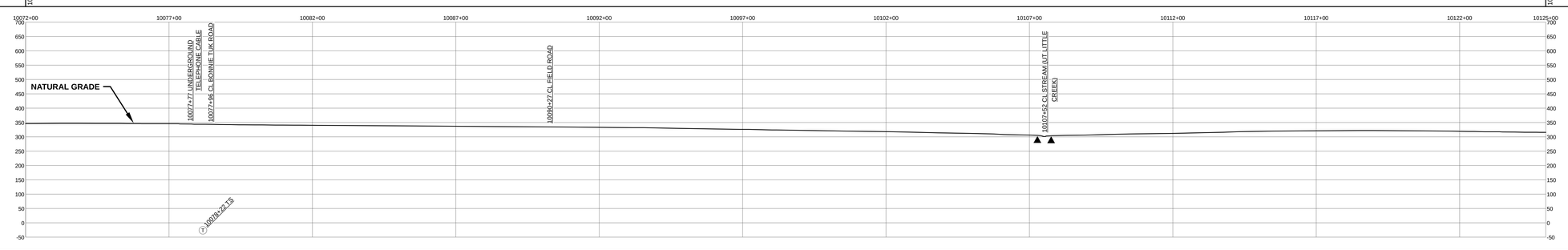

HYDROSTATIC TEST SECTION

TEST SECTION 18

REFERENCE DRAWINGS		REVISIONS				MATERIALS		
DWG. NO.	DESCRIPTION	REV	DRN	DATE	DESCRIPTION	ITEM NO.	DESCRIPTION	QTY
		0		06/29/2015	ISSUED FOR BID	1	36" O.D. x 0.520" W.T., API 5L X70, FBE 16 MILS w/ I.D. EPOXY 1.7 MILS	3654 LF
		1		03/14/2016	ISSUED FOR CONSTRUCTION	2	36" O.D. x 0.625" W.T., API 5L X70, FBE 16 MILS w/ I.D. EPOXY 1.7 MILS	1592 LF
						4	36" O.D. x 0.750" W.T., API 5L X70, FBE 16 MILS, ARO 24 MILS, w/ I.D. EPOXY 1.7 MILS	54 LF

ENGINEERING APPROVALS	BID		CONSTRUCTION	
TITLE	SIGNATURE	DATE	SIGNATURE	DATE
DRAWN BY: GIE	FSR	06/29/2015	FSR	03/14/2016
DRN. DATE: 01/04/2016				
CHECKED BY: GIE	DRS	06/29/2015	JC	03/14/2016
CHK. DATE:				

SABAL TRAIL PROJECT
PROPOSED 36" PIPELINE
STA. 10072+00 TO STA. 10125+00
ALIGNMENT SHEET

Sabal Trail TRANSMISSION SM

LOC. COLQUITT COUNTY, GEORGIA

YEAR: 2017 | SHEET: 193 OF 492 | SCALE: 1" = 200' | DWG. 1657-PL-DG-70197-193 | REV. 1

Document Path: H:_GIS\1657\Deliverables\Alignment\Sheet\FC\SPREAD\31657-PL-DG-70197-193.mxd

GG #