

RIGHT - OF - WAY	CROSSING										
TRACT NUMBERS	11605+00 11606+00 11607+00 11608+00										
RODDAGE	72.6 4.9 5.8 37.5 87.1 113.3										
SURVEY DATA	SURVEY COMPANY: FIELD BOOK: PAGES:										
CLASS LOCATION	CLASS 1										
MINIMUM DEPTH OF COVER	5' 4' 5' 4' 5' 3' 5' 4' 5' 4' 3' 5' 3' 4'										
PIPE MATERIAL	SR, FITTING SET ON WEIGHT, GPW, GEOTEXTILE PIPE WEIGHT										

**ALIGNMENT DETAIL**

PROPOSED PIPELINE  
 PROPOSED PERMANENT EASEMENT  
 TEMP WORKSPACE  
 ADD. TEMP. WORKSPACE  
 EASEMENT LINE  
 CL STREAM/CREEK/DITCH  
 EDGE OF WATER  
 CL LEVEE  
 FIELD DELINEATED WETLAND  
 STREAM/DRAIN/WATERBODY BNDRY  
 CL ROAD  
 EDGE OF ROAD/PAVEMENT/CURB  
 CL CULVERT  
 CL RAILROAD  
 ACCESS ROAD (PAR/TAR)  
 STRUCTURE  
 CONTOUR MAJOR (EVERY 10')  
 CONTOUR MINOR (EVERY 2')  
 PIPELINE MILEPOST  
 PIPELINE MILEPOST 10TH  
 PROPERTY LINE  
 UNDERGROUND WATERLINE  
 UNDERGROUND COM. CABLE  
 UNDERGROUND POWERLINE  
 UNDERGROUND SANITARY SEWER  
 OVERHEAD POWERLINE  
 OVERHEAD TELEPHONE  
 VERIFIED PIPELINE  
 FENCE  
 TOP / TOE

TRANS. TOWER  
 GUY ANCHOR  
 HDD ENTRY/EXIT  
 FIRE HYDRANT  
 UTILITY POLE  
 AERIAL MARKER  
 ELEC. WATER, SAN. SEWER, GAS  
 TELE. & STORM DRAIN MANHOLES

WELL  
 SEPTIC  
 VALVE  
 METER  
 SPREAD BREAK

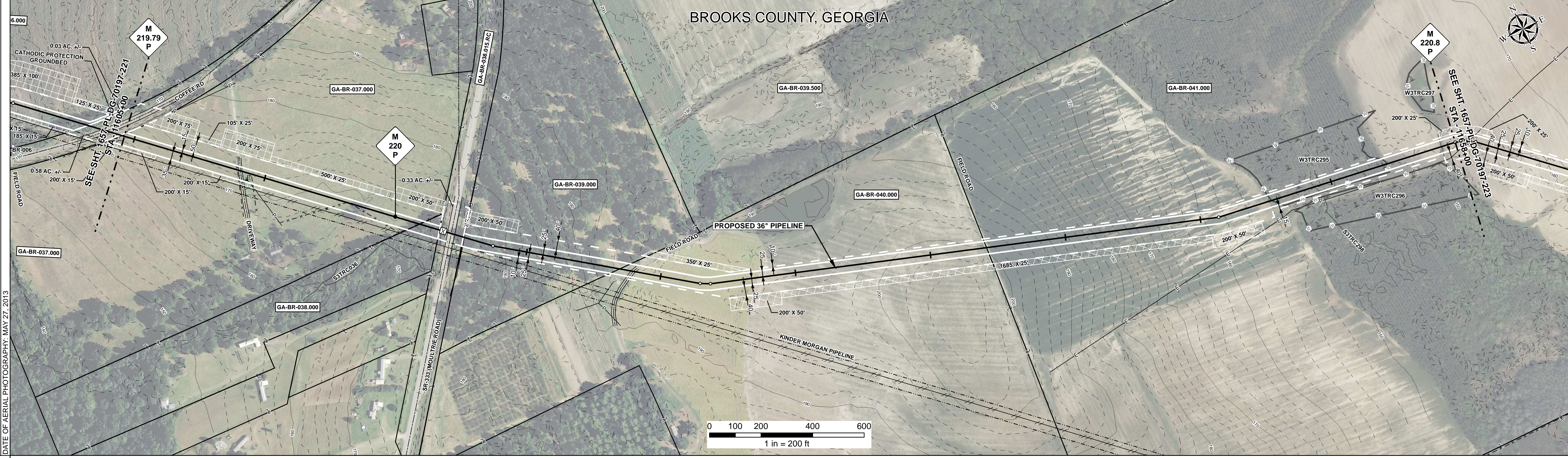

REFERENCE DRAWING	GA-BR-038.015 RC										
ENVIRONMENTAL SURVEY DATA	11605+00 11606+00 11607+00 11608+00										

SENSITIVE AREAS	6a, 6b, 8, 18										
-----------------	---------------	--	--	--	--	--	--	--	--	--	--

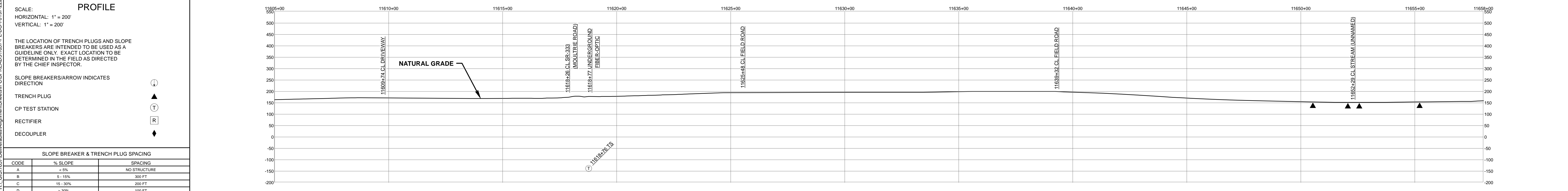

<b>HYDROSTATIC TEST SECTION</b>				<b>REVISIONS</b>				<b>MATERIALS</b>				<b>ENGINEERING APPROVALS</b>				<b>SABAL TRAIL PROJECT</b> <b>PROPOSED 36" PIPELINE</b> <b>STA. 11605+00 TO STA. 11658+01</b> <b>ALIGNMENT SHEET</b> <b>LOC. BROOKS COUNTY, GEORGIA</b> <b>YEAR: 2017 SHEET: 222 OF 492 SCALE: 1" = 200' DWG. 1657-PL-DG-70197-222 REV. 1</b>					
REFERENCE DRAWINGS		REV. DRN DATE		DESCRIPTION		ITEM NO.		DESCRIPTION		QTY		TITLE		SIGNATURE						DATE	
		0 06/29/2015		ISSUED FOR BID		1		36" O.D. x 0.520" W.T., API 5L X70, FBE 16 MILS w/I.D. EPOXY 1.7 MILS		5180 LF		DRAWN BY: GIE		FSR						03/14/2016	
		1 03/14/2016		ISSUED FOR CONSTRUCTION		4		36" O.D. x 0.750" W.T., API 5L X70, FBE 16 MILS, ARO 24 MILS, w/I.D. EPOXY 1.7 MILS		120 LF		CHECKED BY: GIE		DRS						06/29/2015	
								GPW		40 EA		CHK. DATE:									