

RIGHT - OF - WAY	CROSSING								
TRACT NUMBERS		GA-BR-065.000		GA-BR-066.000		GA-BR-067.000		GA-BR-067.500	
RODDAGE		87.4		146.7		37.6		49.5	
SURVEY DATA		SURVEY COMPANY: FIELD BOOK: PAGES:							

CLASS LOCATION	CLASS 1								
MINIMUM DEPTH OF COVER	3'	4'	5'	3'	5'	3'	4'		
PIPE MATERIAL	19 GPW, 14' C-C 20 GPW, 14' C-C 23 GPW, 14' C-C 18 GPW, 14' C-C								

ALIGNMENT DETAIL

PROPOSED PIPELINE
 PROPOSED PERMANENT EASEMENT
 TEMP WORKSPACE
 ADD. TEMP. WORKSPACE
 EASEMENT LINE
 CL STREAM/CREEK/DITCH
 EDGE OF WATER
 CL LEVEE
 FIELD DELINEATED WETLAND
 STREAM/DRAIN/WATERBODY BNDRY
 CL ROAD
 EDGE OF ROAD PAVEMENT/CURB
 CL CULVERT
 CL RAILROAD
 ACCESS ROAD (PAR/TAR)
 STRUCTURE
 CONTOUR MAJOR (EVERY 10')
 CONTOUR MINOR (EVERY 2')
 PIPELINE MILEPOST
 PIPELINE MILEPOST 10TH
 PROPERTY LINE
 UNDERGROUND WATERLINE
 UNDERGROUND COM. CABLE
 UNDERGROUND POWERLINE
 UNDERGROUND SANITARY SEWER
 OVERHEAD POWERLINE
 OVERHEAD TELEPHONE
 VERIFIED PIPELINE
 FENCE
 TOP / TOE

TRANS. TOWER
 GUY ANCHOR
 HDD ENTRY/EXIT
 FIRE HYDRANT
 UTILITY POLE
 AERIAL MARKER
 ELEC. WATER, SAN. SEWER, GAS
 TELE. & STORM DRAIN MANHOLES

WELL
 SEPTIC
 VALVE
 METER
 SPREAD BREAK

DATE OF AERIAL PHOTOGRAPHY: MAY 27, 2013

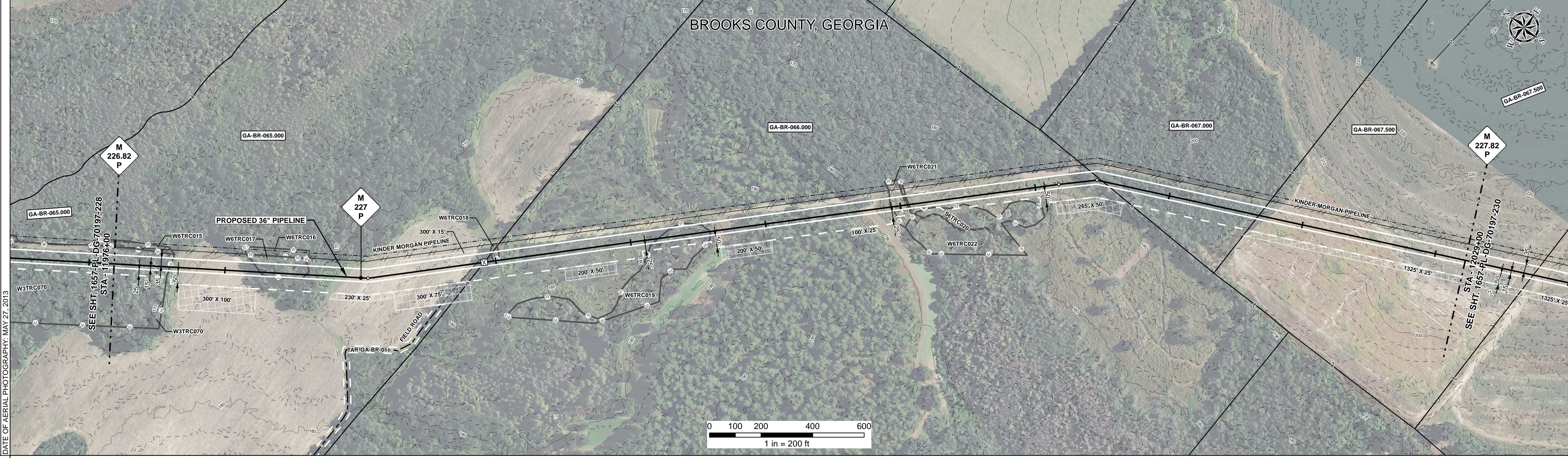

REFERENCE DRAWING										
ENVIRONMENTAL SURVEY DATA	W3TRC070 PFO	W6TRC017 PFO	W6TRC019 PFO	S6TRC020 PFM						
SENSITIVE AREAS	8, 18	6a, 6b, 8, 18	8, 18	6a, 6b, 8, 18	8, 18	6a, 6b, 8, 18	8, 18	6a, 6b, 8, 18		

PROFILE

SCALE:
 HORIZONTAL: 1" = 200'
 VERTICAL: 1" = 200'

THE LOCATION OF TRENCH PLUGS AND SLOPE BREAKERS ARE INTENDED TO BE USED AS A GUIDELINE ONLY. EXACT LOCATION TO BE DETERMINED IN THE FIELD AS DIRECTED BY THE CHIEF INSPECTOR.

SLOPE BREAKERS/ARROW INDICATES DIRECTION

TRENCH PLUG
 CP TEST STATION
 RECTIFIER
 DECOUPLER

SLOPE BREAKER & TRENCH PLUG SPACING		
CODE	% SLOPE	SPACING
A	< 5%	NO STRUCTURE
B	5 - 15%	300 FT
C	15 - 30%	200 FT
D	> 30%	100 FT

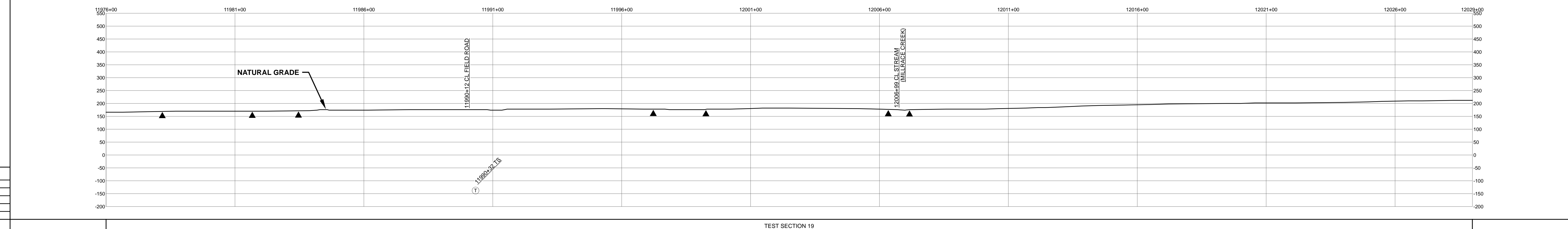

HYDROSTATIC TEST SECTION				TEST SECTION 19				ENGINEERING APPROVALS				SABAL TRAIL PROJECT PROPOSED 36" PIPELINE STA. 11976+00 TO STA. 12029+00 ALIGNMENT SHEET							
DWG. NO.	DESCRIPTION	REV	DRN	DATE	DESCRIPTION	ITEM NO.	DESCRIPTION	QTY	TITLE	SIGNATURE	DATE	SIGNATURE	DATE	LOC.	YEAR	SHEET	SCALE	DWG.	REV.
		0		06/29/2015	ISSUED FOR BID	1	36" O.D. x 0.520" W.T., API 5L X70, FBE 16 MILS w/I.D. EPOXY 1.7 MILS	5300 LF						BROOKS COUNTY, GEORGIA	2017	229 OF 492	1" = 200'	1657-PL-DG-70197-229	1
		1		03/14/2016	ISSUED FOR CONSTRUCTION		GPW GEOTEXTILE PIPE WEIGHT, 9000 LBS	80 EA											

Document Path: H:\GIS\1657\Deliverables\Alignment\Sheet\1657-PL-DG-70197-229.mxd