

RIGHT - OF - WAY	CROSSING															
TRACT NUMBERS	FL-HA-024.000		FL-HA-025.000		FL-HA-026.000		FL-HA-027.000		FL-HA-028.000		FL-HA-030.000		FL-HA-031.000		FL-HA-033.000	
RODDAGE	4.8	40.7	40.6	40.5	40.5	40.5	14.8	17.2	19.3	26.9	3.1	19.2	60.7	33.3		
SURVEY DATA	SURVEY COMPANY: FIELD BOOK: PAGES:															
CLASS LOCATION	CLASS 1															
MINIMUM DEPTH OF COVER	3'															
PIPE MATERIAL	3R FITTING SET ON WEIGHT, GPW, GEOTEXTILE PIPE WEIGHT															

ALIGNMENT DETAIL

PROPOSED PIPELINE
 PROPOSED PERMANENT EASEMENT
 TEMP WORKSPACE
 ADD. TEMP. WORKSPACE
 EASEMENT LINE
 CL STREAM/CREEK/DITCH
 EDGE OF WATER
 CL LEVEE
 FIELD DELINEATED WETLAND
 STREAM/DRAIN/WATERBODY BNDRY
 CL ROAD
 EDGE OF ROAD/PAVEMENT/CURB
 CL CULVERT
 CL RAILROAD
 ACCESS ROAD (PAR/TAR)
 STRUCTURE
 CONTOUR MAJOR (EVERY 10')
 CONTOUR MINOR (EVERY 2')
 PIPELINE MILEPOST
 PIPELINE MILEPOST 10TH
 PROPERTY LINE
 UNDERGROUND WATERLINE
 UNDERGROUND COM. CABLE
 UNDERGROUND POWERLINE
 UNDERGROUND SANITARY SEWER
 OVERHEAD POWERLINE
 OVERHEAD TELEPHONE
 VERIFIED PIPELINE
 FENCE
 TOP / TOE

TRANS. TOWER
 GUY ANCHOR
 HDD ENTRY/EXIT
 FIRE HYDRANT
 UTILITY POLE
 AERIAL MARKER
 ELEC. WATER, SAN. SEWER, GAS
 TELE. & STORM DRAIN MANHOLES

WELL
 SEPTIC
 VALVE
 METER
 SPREAD BREAK

DATE OF AERIAL PHOTOGRAPHY: MARCH 08, 2013

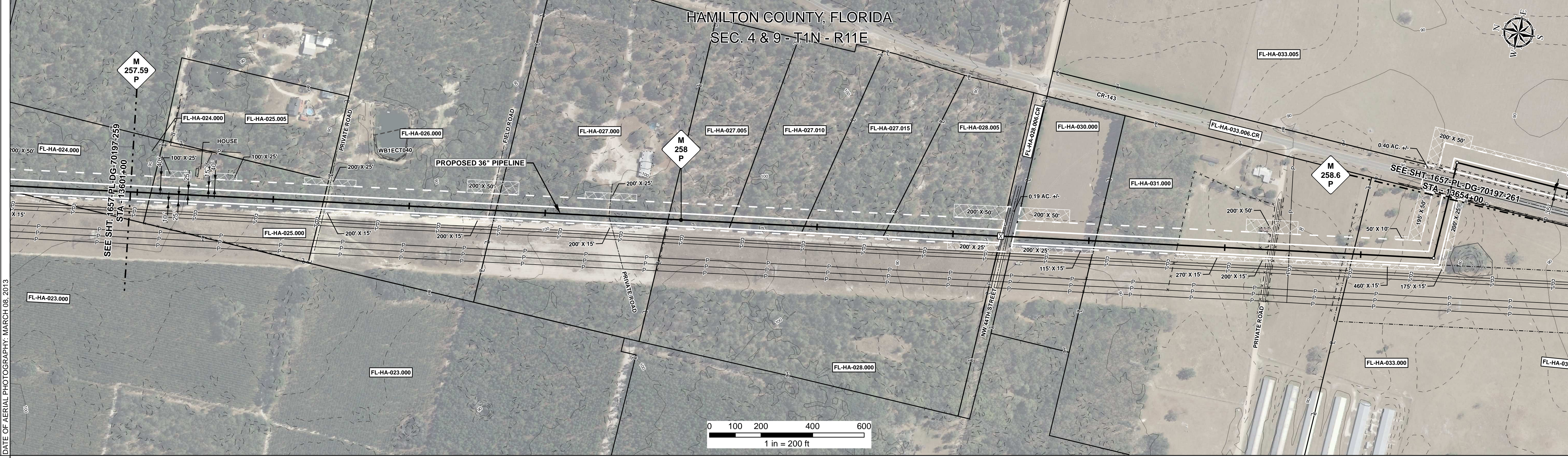

REFERENCE DRAWING	1657-PL-DG-32476												1657-PL-DG-34518			
ENVIRONMENTAL SURVEY DATA																

SENSITIVE AREAS	6a, 6b, 8, 11, 16, 18															
-----------------	-----------------------	--	--	--	--	--	--	--	--	--	--	--	--	--	--	--

PROFILE

SCALE:
 HORIZONTAL: 1" = 200'
 VERTICAL: 1" = 200'

THE LOCATION OF TRENCH PLUGS AND SLOPE BREAKERS ARE INTENDED TO BE USED AS A GUIDELINE ONLY. EXACT LOCATION TO BE DETERMINED IN THE FIELD AS DIRECTED BY THE CHIEF INSPECTOR.

SLOPE BREAKERS/ARROW INDICATES DIRECTION

TRENCH PLUG
 CP TEST STATION
 RECTIFIER
 DECOUPLER

SLOPE BREAKER & TRENCH PLUG SPACING	
CODE	% SLOPE SPACING
A	< 5% NO STRUCTURE
B	5 - 15% 300 FT
C	15 - 30% 200 FT
D	> 30% 100 FT

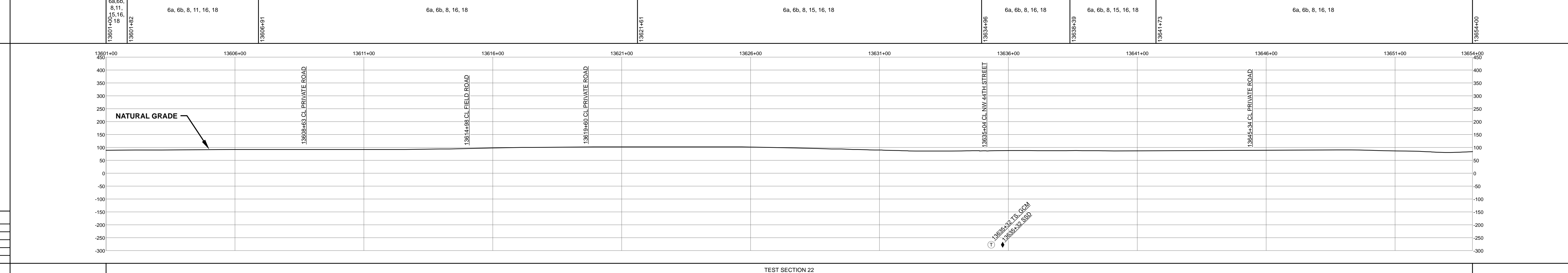

HYDROSTATIC TEST SECTION		REFERENCE DRAWINGS				REVISIONS				MATERIALS		
DWG. NO.	DESCRIPTION	REV	DRN	DATE	DESCRIPTION	ITEM NO.	DESCRIPTION	QTY				
		0		06/29/2015	ISSUED FOR BID	1	36" O.D. x 0.520" W.T., API 5L X70, FBE 16 MILS w/I.D. EPOXY 1.7 MILS	5239 LF				
		1		03/14/2016	ISSUED FOR CONSTRUCTION	4	36" O.D. x 0.750" W.T., API 5L X70, FBE 16 MILS, ARO 24 MILS, w/I.D. EPOXY 1.7 MILS	61 LF				
						3R	3R ELBOW, HIGH STRENGTH WROUGHT BUTT-WELD FITTING, 36" O.D.	1 EA				

ENGINEERING APPROVALS				SABAL TRAIL PROJECT PROPOSED 36" PIPELINE STA. 13601+00 TO STA. 13654+00 ALIGNMENT SHEET	
TITLE		SIGNATURE		DATE	
DRAWN BY: GIE	FSR	06/29/2015	FSR	03/14/2016	
CHECKED BY: GIE	DRS	06/29/2015	JC	03/14/2016	
CHK. DATE:					

LOC. HAMILTON COUNTY, FLORIDA

YEAR: 2017 SHEET: 260 OF 492 SCALE: 1" = 200' DWG. 1657-PL-DG-70197-260 REV. 1

Document Path: H:\GIS\Draw\1657\Deliverables\Alignment\Sheet\1657-PL-DG-70197-260.mxd