

RIGHT - OF - WAY	CROSSING																			
TRACT NUMBERS	FL-GI-068.000		FL-GI-069.000		FL-GI-070.000			FL-GI-070.500.CR		FL-GI-071.000		FL-GI-071.500.SR		FL-GI-072.000		FL-GI-073.005		FL-GI-073.000		
RODDAGE	17723+00	17726+45	17727+75	17728+00	17731+00	17734+00	17737+00	17740+00	17743+00	17746+00	17749+00	17752+00	17755+00	17758+00	17761+00	17764+00	17767+00	17770+00	17773+00	17776+00
SURVEY DATA		SURVEY COMPANY: FIELD BOOK: PAGES:																		
CLASS LOCATION		CLASS 1 CLASS 2 CLASS 1 CLASS 2																		
MINIMUM DEPTH OF COVER		3' 6' 3' 5' 3' 5' 3' 5' 4'																		
PIPE MATERIAL		455' 1990' 176' 1977' 102' 600'																		
ALIGNMENT DETAIL																				

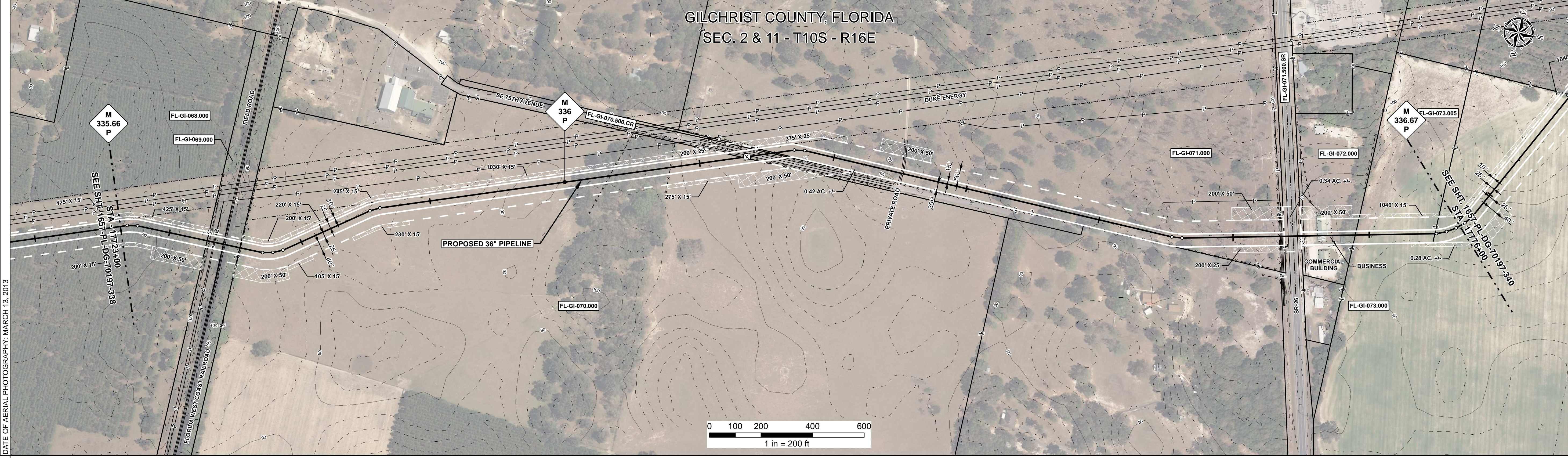

REFERENCE DRAWING	FL-GI-070.500.CR											FL-GI-071.500.SR							
ENVIRONMENTAL SURVEY DATA	17776+00																		

SENSITIVE AREAS	C4 6a, 6b, 8, 11, 18																		
-----------------	----------------------	--	--	--	--	--	--	--	--	--	--	--	--	--	--	--	--	--	--

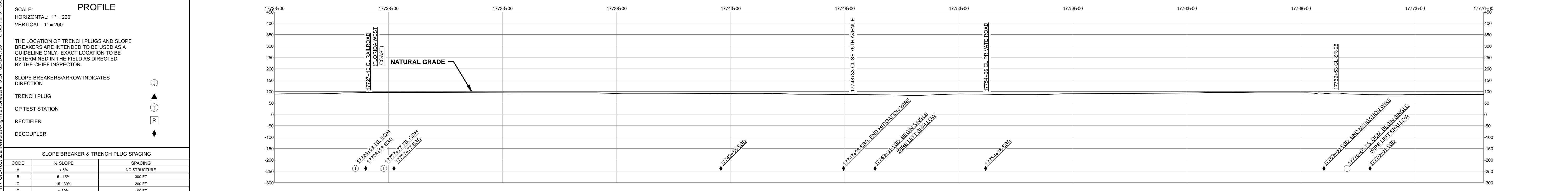

HYDROSTATIC TEST SECTION		TEST SECTION 25																		
REFERENCE DRAWINGS		REVISIONS				MATERIALS				ENGINEERING APPROVALS				SABAL TRAIL PROJECT PROPOSED 36" PIPELINE STA. 17723+00 TO STA. 17776+00 ALIGNMENT SHEET						
DWG. NO.	DESCRIPTION	REV	DRN	DATE	DESCRIPTION	ITEM NO.	DESCRIPTION	QTY	TITLE	SIGNATURE	DATE	SIGNATURE	DATE							
		0		06/29/2015	ISSUED FOR BID	1	36" O.D. x 0.520" W.T., API 5L X70, FBE 16 MILS w/I.D. EPOXY 1.7 MILS	455 LF												
		1		03/14/2016	ISSUED FOR CONSTRUCTION	2	36" O.D. x 0.625" W.T., API 5L X70, FBE 16 MILS w/I.D. EPOXY 1.7 MILS	2577 LF												
						3	36" O.D. x 0.750" W.T., API 5L X70, FBE 16 MILS w/I.D. EPOXY 1.7 MILS	1990 LF												
						4	36" O.D. x 0.750" W.T., API 5L X70, FBE 16 MILS, ARO 24 MILS, w/I.D. EPOXY 1.7 MILS	278 LF												
										DRAWN BY: GIE FSR 06/29/2015 FSR 03/14/2016 DRN DATE: 01/04/2016 CHECKED BY: GIE DRS 06/29/2015 JC 03/14/2016 CHK. DATE:				LOC. GILCHRIST COUNTY, FLORIDA YEAR: 2017 SHEET: 339 OF 492 SCALE: 1" = 200' DWG. 1657-PL-DG-70197-339 REV. 1						

Document Path: H:\GIS\1657\Deliverables\Alignment\Sheets\1657-PL-DG-70197-339.mxd
 1657-PL-DG-70197-339.mxd