

RIGHT - OF - WAY	TRACT NUMBERS	FL-AL-017.000	FL-LE-000.102	FL-LE-001.500.CR	FL-LE-000.110	FL-LE-000.120	FL-LE-000.125	FL-LE-000.130	FL-LE-003.000	
	RODDAGE	145.3	38.4	3.1	38.4	20.6	41.2	8.5	25.8	
SURVEY DATA	SURVEY COMPANY:	18147+00								
	FIELD BOOK:	18147+00								
CLASS LOCATION	MINIMUM DEPTH OF COVER	CLASS 1								
	PIPE MATERIAL	3								
ALIGNMENT DETAIL	PIPE MATERIAL	3								
	PIPE MATERIAL	3								

ALIGNMENT DETAIL

PROPOSED PIPELINE
 PROPOSED PERMANENT EASEMENT
 TEMP WORKSPACE
 ADD. TEMP WORKSPACE
 EASEMENT LINE
 CL STREAM/CREEK/DITCH
 EDGE OF WATER
 CL LEVEE
 FIELD DELINEATED WETLAND
 STREAM/DRAIN/WATERBODY BNDRY
 CL ROAD
 EDGE OF ROAD/PAVEMENT/CURB
 CL CULVERT
 CL RAILROAD
 ACCESS ROAD (PAR/TAR)
 STRUCTURE
 CONTOUR MAJOR (EVERY 10')
 CONTOUR MINOR (EVERY 2')
 PIPELINE MILEPOST
 PIPELINE MILEPOST 10TH
 PROPERTY LINE
 UNDERGROUND WATERLINE
 UNDERGROUND COM. CABLE
 UNDERGROUND POWERLINE
 UNDERGROUND SANITARY SEWER
 OVERHEAD POWERLINE
 OVERHEAD TELEPHONE
 VERIFIED PIPELINE
 FENCE
 TOP / TOE

TRANS. TOWER
 GUY ANCHOR
 HDD ENTRY/EXIT
 FIRE HYDRANT
 UTILITY POLE
 AERIAL MARKER
 ELEC. WATER, SAN. SEWER, GAS
 TELE. & STORM DRAIN MANHOLES

WELL
 SEPTIC
 VALVE
 METER
 SPREAD BREAK

DATE OF AERIAL PHOTOGRAPHY: MARCH 13, 2013

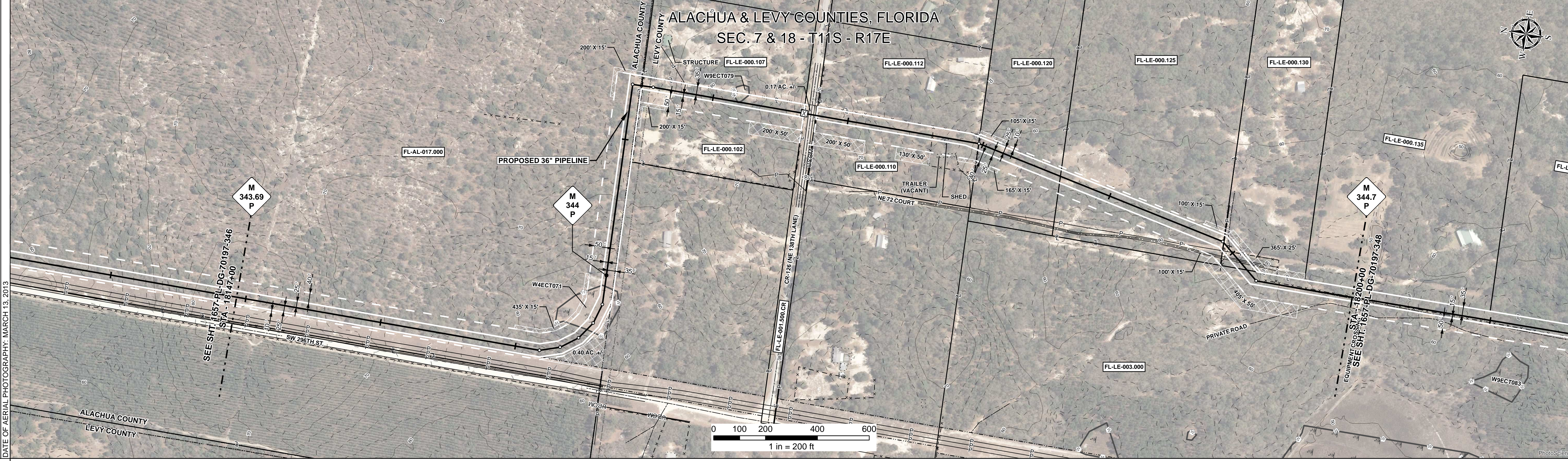

REFERENCE DRAWING

ENVIRONMENTAL SURVEY DATA

18147+00	18152+00	18157+00	18162+00	18167+00	18172+00	18177+00	18182+00	18187+00	18192+00	18197+00	18200+00
----------	----------	----------	----------	----------	----------	----------	----------	----------	----------	----------	----------

SENSITIVE AREAS

18147+00	18152+00	18157+00	18162+00	18167+00	18172+00	18177+00	18182+00	18187+00	18192+00	18197+00	18200+00
----------	----------	----------	----------	----------	----------	----------	----------	----------	----------	----------	----------

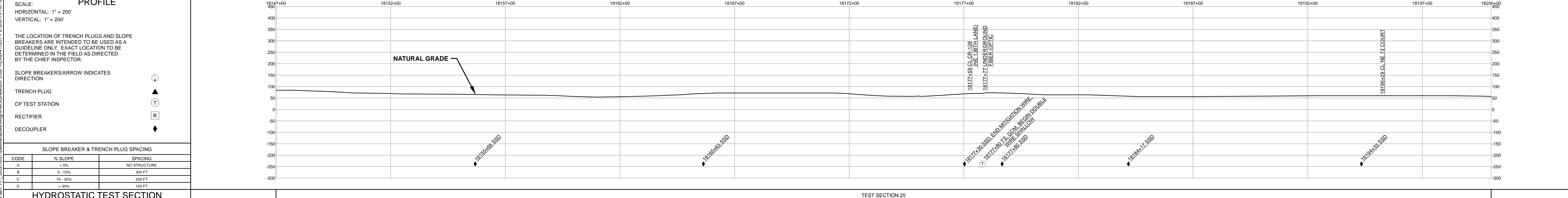

HYDROSTATIC TEST SECTION

DWG. NO.	DESCRIPTION	REV	DRN	DATE	DESCRIPTION	ITEM NO.	DESCRIPTION	QTY
		0		06/29/2015	ISSUED FOR BID	1	36" O.D. x 0.520" W.T., API 5L X70, FBE 16 MILS w/I.D. EPOXY 1.7 MILS	5236 LF
		1		03/14/2016	ISSUED FOR CONSTRUCTION	4	36" O.D. x 0.750" W.T., API 5L X70, FBE 16 MILS, ARO 24 MILS, w/I.D. EPOXY 1.7 MILS	64 LF
						3R	3R ELBOW, HIGH STRENGTH WROUGHT BUTT-WELDED FITTING, 36" O.D.	3 EA
						GPW	GEOTEXTILE PIPE WEIGHT, 9000 LBS	15 EA

REFERENCE DRAWINGS				REVISIONS				MATERIALS				ENGINEERING APPROVALS			
												SABAL TRAIL PROJECT PROPOSED 36" PIPELINE STA. 18147+00 TO STA. 18200+00 ALIGNMENT SHEET			
TITLE		SIGNATURE		DATE		SIGNATURE		DATE		SIGNATURE		DATE		LOC. ALACHUA & LEVY COUNTIES, FLORIDA YEAR: 2017 SHEET: 347 OF 492 SCALE: 1" = 200' DWG. 1657-PL-DG-70197-347 REV. 1	