

RIGHT - OF - WAY									
TRACT NUMBERS	18730+00	18734+00	18738+00	18742+00	18746+00	18750+00	18754+00	18758+00	18762+00
RODDAGE									
SURVEY DATA	SURVEY COMPANY: FIELD BOOK: PAGES:								
CLASS LOCATION	CLASS 1								
MINIMUM DEPTH OF COVER	3'	3'	3'	3'	3'	3'	3'	3'	3'
PIPE MATERIAL	39 GPW, 14" C-C 36 GPW, 14" C-C 334' 1984'								

**ALIGNMENT DETAIL**

PROPOSED PIPELINE  
 PROPOSED PERMANENT EASEMENT  
 TEMP WORKSPACE  
 ADD. TEMP. WORKSPACE  
 EASEMENT LINE  
 CL STREAM/CREEK/DITCH  
 EDGE OF WATER  
 CL LEVEE  
 FIELD DELINEATED WETLAND  
 STREAM/DRAIN/WATERBODY BNDRY  
 CL ROAD  
 EDGE OF ROAD/PAVEMENT/CURB  
 CL CULVERT  
 CL RAILROAD  
 ACCESS ROAD (PAR/TAR)  
 STRUCTURE  
 CONTOUR MAJOR (EVERY 10')  
 CONTOUR MINOR (EVERY 2')  
 PIPELINE MILEPOST  
 PIPELINE MILEPOST 10TH  
 PROPERTY LINE  
 UNDERGROUND WATERLINE  
 UNDERGROUND COM. CABLE  
 UNDERGROUND POWERLINE  
 UNDERGROUND SANITARY SEWER  
 OVERHEAD POWERLINE  
 OVERHEAD TELEPHONE  
 VERIFIED PIPELINE  
 FENCE  
 TOP / TOE

DATE OF AERIAL PHOTOGRAPHY: MARCH 13, 2013

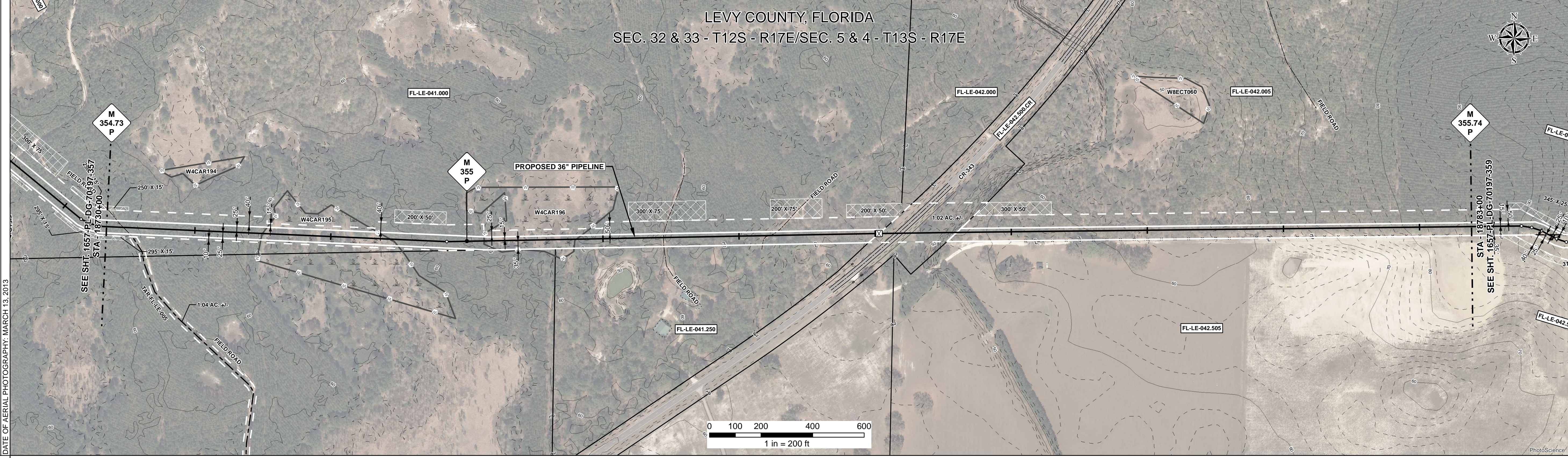

REFERENCE DRAWING	FL-LE-042.500 CR								
ENVIRONMENTAL SURVEY DATA	18730+00	18734+00	18738+00	18742+00	18746+00	18750+00	18754+00	18758+00	18762+00
SENSITIVE AREAS	6a, 6b, 8, 15, 16, 18	8, 15, 16, 18	8, 16, 18	8a, 6b, 8, 15, 16, 18	8a, 6b, 8, 15, 16, 18	8a, 6b, 8, 16, 18	8, 16, 18	8a, 6b, 8, 16, 18	6a, 6b, 8, 15, 16, 18

**PROFILE**

SCALE:  
 HORIZONTAL: 1" = 200'  
 VERTICAL: 1" = 200'

THE LOCATION OF TRENCH PLUGS AND SLOPE BREAKERS ARE INTENDED TO BE USED AS A GUIDELINE ONLY. EXACT LOCATION TO BE DETERMINED IN THE FIELD AS DIRECTED BY THE CHIEF INSPECTOR.

SLOPE BREAKERS/ARROW INDICATES DIRECTION

TRENCH PLUG

CP TEST STATION

RECTIFIER

DECOUPLER

SLOPE BREAKER & TRENCH PLUG SPACING		
CODE	% SLOPE	SPACING
A	< 5%	NO STRUCTURE
B	5 - 15%	300 FT
C	15 - 30%	200 FT
D	> 30%	100 FT

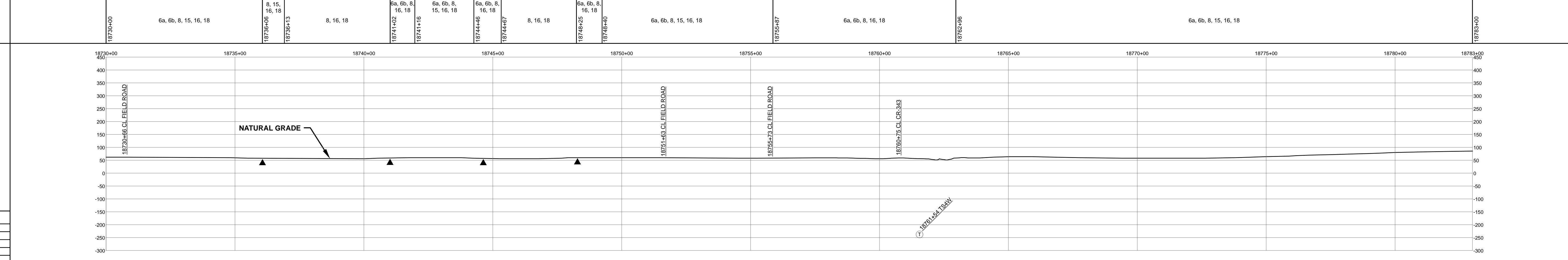

HYDROSTATIC TEST SECTION				TEST SECTION 25				ENGINEERING APPROVALS				SABAL TRAIL PROJECT PROPOSED 36" PIPELINE STA. 18730+00 TO STA. 18783+00 ALIGNMENT SHEET															
REFERENCE DRAWINGS		REVISIONS		MATERIALS		TITLE		SIGNATURE		DATE		SIGNATURE		DATE		LOC.		YEAR:		SHEET:		SCALE:		DWG.		REV.	
DWG. NO.	DESCRIPTION	REV	DRN	DATE	DESCRIPTION	ITEM NO.	DESCRIPTION	QTY									LEVY COUNTY, FLORIDA	2017	358 OF 492	1" = 200'	1657-PL-DG-70197-358	1					
		0		06/29/2015	ISSUED FOR BID	1	36" O.D. x 0.520" W.T., API 5L X70, FBE 16 MILS w/I.D. EPOXY 1.7 MILS	4966 LF																			
		1		03/14/2016	ISSUED FOR CONSTRUCTION	4	36" O.D. x 0.750" W.T., API 5L X70, FBE 16 MILS, ARO 24 MILS, w/I.D. EPOXY 1.7 MILS	334 LF																			
							GPW	GEOTEXTILE PIPE WEIGHT, 9000 LBS	75 EA																		

Document Path: H:\GIS\1657\Deliverables\Alignment\Sheets\1657-PL-DG-70197-358.mxd