## RIGHT - OF - WAY

TRACT NUMBERS: FL-LE-104.000 | FL-LE-105.500.CR | FL-LE-106.005 | FL-LE-106.000 | FL-LE-106.005 | FL-LE-108.000

CROSSING

RODDAGE: 19363+00 – 19375+47 (75.6) | 19375+47 – 19376+42 (5.8) | 19376+42 – 19389+05 (76.6) | 19389+05 – 19392+21 (19.1) | 19392+21 – 19412+59 (123.5) | 19412+59 – 19416+00 (20.7)

## SURVEY DATA

SURVEY COMPANY:

FIELD BOOK:

PAGES:

19363+88 PI, <3' 35.60" RT.
19364+08 PI, <3' 35.02" RT.
19364+28 PI, <3' 34.45" RT.
19364+48 PI, <3' 33.87" RT.
19366+10 PI, <1'>33.59" LT.
19366+40 FENCE
19366+70 FENCE
19366+74 FENCE
19367+12 FENCE
19367+24 FENCE
19371+34 FENCE CORNER, 35' LT.
19371+39 FENCE CORNER, 0' LT.
19371+39 FENCE
19371+43 FENCE CORNER, 25' LT.
19371+44 FENCE
19373+48 FENCE CORNER, 35' LT.
19375+37 PI, <2'17.59" RT.
19375+41 FENCE
19375+43 FENCE CORNER, 35' LT.
19375+45 UNDERGROUND TELEPHONE LINE
19375+49 OVERHEAD LINE
19375+49 EDGE OF ROAD
19375+51 CL CR-326 (SE 30TH STREET)
19376+05 EDGE OF ROAD
19376+26 UNDERGROUND TELEPHONE LINE
19378+35 PI, <2'<1.4' LT.
19378+52 PI, <2'<1.4' LT.
19392+21 PI, <3' 11.41" RT.
19392+23 FENCE CORNER, 18' LT.
19392+31 PI, <3' 13.91" LT.
19411+59 PI, <7' 47.47" RT.
19411+60 CL FIELD ROAD
19412+60 FENCE
19412+91 FENCE CORNER, 32' RT.

## CLASS LOCATION

CLASS 1

## MINIMUM DEPTH OF COVER

3' | 5' | 3' | 5' | 3' | 4'

## PIPE MATERIAL

3R - 3R, FITTING

ID # - SET ON WEIGHT, GPW, GEOTEXTILE PIPE WEIGHT

1241' (1) | 106' (4) | 3953' (1)

19363+00 | 19375+41 | 19376+47 | 19416+00

## ALIGNMENT DETAIL

PROPOSED PIPELINE
PROPOSED PERMANENT EASEMENT
TEMP WORKSPACE
ADD. TEMP. WORKSPACE
EASEMENT LINE
CL STREAM/CREEK/DITCH
EDGE OF WATER
CL LEVEE
FIELD DELINEATED WETLAND
STREAM/DRAIN/WATERBODY BNDRY
CL ROAD
EDGE OF ROAD/PAVEMENT/CURB
CL CULVERT
CL RAILROAD
ACCESS ROAD (PAR/TAR) — PAR/TAR-S1-CO-000
STRUCTURE
CONTOUR MAJOR (EVERY 10') — 600
CONTOUR MINOR (EVERY 2')
PIPELINE MILEPOST
PIPELINE MILEPOST 10TH
PROPERTY LINE
UNDERGROUND WATERLINE — W
UNDERGROUND COM. CABLE — UCOM
UNDERGROUND POWERLINE — E
UNDERGROUND SANITARY SEWER — S
OVERHEAD POWERLINE — P
OVERHEAD TELEPHONE — T
VERIFIED PIPELINE
FENCE
TOP / TOE

TRANS. TOWER
GUY ANCHOR
HDD ENTRY/EXIT
FIRE HYDRANT
UTILITY POLE
AERIAL MARKER
ELEC., WATER, SAN. SEWER, GAS TELE. & STORM DRAIN MANHOLES
WELL
SEPTIC
VALVE
METER
SPREAD BREAK

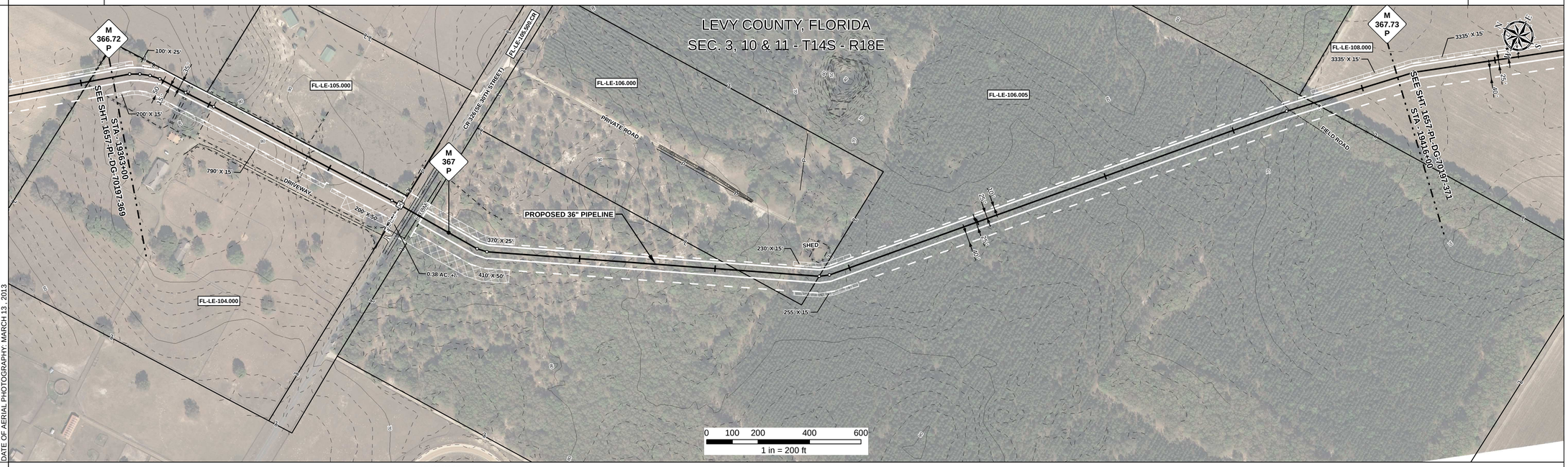


DATE OF AERIAL PHOTOGRAPHY: MARCH 13, 2013

## REFERENCE DRAWING

FL-LE-105.500.CR

## ENVIRONMENTAL SURVEY DATA

19363+00 | 19416+00

## SENSITIVE AREAS

19363+00 – 19375+41: 6a, 6b, 8, 16, 18
19375+41 – 19412+74: 6a, 6b, 8, 15, 16, 18
19412+74 – 19416+00: 6a, 6b, 8, 16, 18

## PROFILE

SCALE:
HORIZONTAL: 1" = 200'
VERTICAL: 1" = 200'

THE LOCATION OF TRENCH PLUGS AND SLOPE BREAKERS ARE INTENDED TO BE USED AS A GUIDELINE ONLY. EXACT LOCATION TO BE DETERMINED IN THE FIELD AS DIRECTED BY THE CHIEF INSPECTOR.

SLOPE BREAKERS/ARROW INDICATES DIRECTION
TRENCH PLUG
CP TEST STATION
RECTIFIER
DECOUPLER

SLOPE BREAKER & TRENCH PLUG SPACING

| CODE | % SLOPE | SPACING |
|---|---|---|
| A | < 5% | NO STRUCTURE |
| B | 5 - 15% | 300 FT |
| C | 15 - 30% | 200 FT |
| D | > 30% | 100 FT |

## HYDROSTATIC TEST SECTION

TEST SECTION 26

### REFERENCE DRAWINGS

| DWG. NO. | DESCRIPTION |
|---|---|
| | |

### REVISIONS

| REV | DRN | DATE | DESCRIPTION |
|---|---|---|---|
| 0 | | 06/29/2015 | ISSUED FOR BID |
| 1 | | 03/14/2016 | ISSUED FOR CONSTRUCTION |

### MATERIALS

| ITEM NO. | DESCRIPTION | QTY |
|---|---|---|
| 1 | 36" O.D. x 0.520" W.T., API 5L X70, FBE 16 MILS w/ I.D. EPOXY 1.7 MILS | 5194 LF |
| 4 | 36" O.D. x 0.750" W.T., API 5L X70, FBE 16 MILS, ARO 24 MILS, w/ I.D. EPOXY 1.7 MILS | 106 LF |

### ENGINEERING APPROVALS

| TITLE | BID SIGNATURE | BID DATE | CONSTRUCTION SIGNATURE | CONSTRUCTION DATE |
|---|---|---|---|---|
| DRAWN BY: GIE | FSR | 06/29/2015 | FSR | 03/14/2016 |
| DRN. DATE: 01/04/2016 | | | | |
| CHECKED BY: GIE | DRS | 06/29/2015 | JC | 03/14/2016 |
| CHK. DATE: | | | | |

SABAL TRAIL PROJECT
PROPOSED 36" PIPELINE
STA. 19363+00 TO STA. 19416+00
ALIGNMENT SHEET

LOC. LEVY COUNTY, FLORIDA

Sabal Trail TRANSMISSION SM

YEAR: 2017 | SHEET: 370 OF 492 | SCALE: 1" = 200' | DWG. 1657-PL-DG-70197-370 | REV. 1

Document Path: H:_GIS\1657\Deliverables\AlignmentSheets\FC\SPREAD\51657-PL-DG-70197-370.mxd

IG #