

RIGHT - OF - WAY	CROSSING										
TRACT NUMBERS	GSA-FL-SUM-018.500.RC		GSA-FL-SUM-020.000		GSA-FL-SUM-020.500.RC		GSA-FL-SUM-022.000		GSA-FL-SUM-023.000		GSA-FL-SUM-025.000
RODDAGE	7.1	19.5	15.4	5.3	200.8				12.0	61.0	21915+00
SURVEY DATA	SURVEY COMPANY: FIELD BOOK: PAGES:										
CLASS LOCATION	CLASS 1										
MINIMUM DEPTH OF COVER	5'	3'	5'	4'	5'	4'	5'	3'			
PIPE MATERIAL											

ALIGNMENT DETAIL

PROPOSED PIPELINE
 PROPOSED PERMANENT EASEMENT
 TEMP WORKSPACE
 ADD. TEMP. WORKSPACE
 EASEMENT LINE
 CL STREAM/CREEK/DITCH
 EDGE OF WATER
 CL LEVEE
 FIELD DELINEATED WETLAND
 STREAM/DRAIN/WATERBODY BNDRY
 CL ROAD
 EDGE OF ROAD/PAVEMENT/CURB
 CL CULVERT
 CL RAILROAD
 ACCESS ROAD (PAR/TAR)
 STRUCTURE
 CONTOUR MAJOR (EVERY 10')
 CONTOUR MINOR (EVERY 2')
 PIPELINE MILEPOST
 PIPELINE MILEPOST 10TH
 PROPERTY LINE
 UNDERGROUND WATERLINE
 UNDERGROUND COM. CABLE
 UNDERGROUND POWERLINE
 UNDERGROUND SANITARY SEWER
 OVERHEAD POWERLINE
 OVERHEAD TELEPHONE
 VERIFIED PIPELINE
 FENCE
 TOP / TOE

DATE OF AERIAL PHOTOGRAPHY: MAY 21, 2014

TRANS. TOWER
 GUY ANCHOR
 HDD ENTRY/EXIT
 FIRE HYDRANT
 UTILITY POLE
 AERIAL MARKER
 ELEC. WATER, SAN. SEWER, GAS
 TELE. & STORM DRAIN MANHOLES

WELL
 SEPTIC
 VALVE
 METER
 SPREAD BREAK

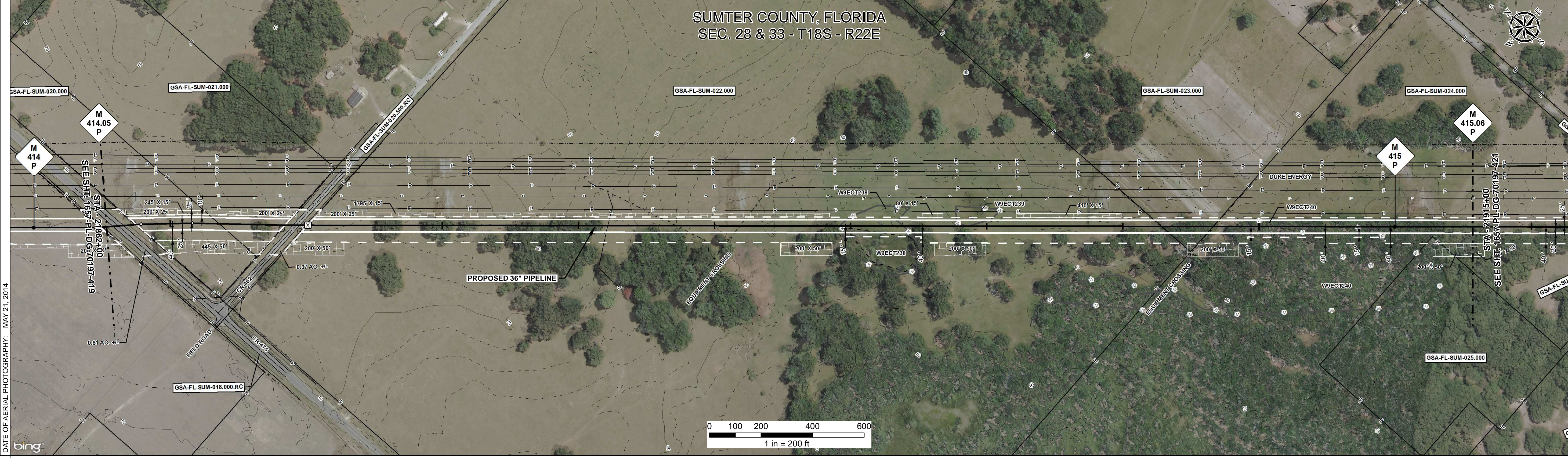

REFERENCE DRAWING	GSA-FL-SUM-018.500.RC	GSA-FL-SUM-020.500.RC
-------------------	-----------------------	-----------------------

ENVIRONMENTAL SURVEY DATA	21862+00	21867+00	21872+00	21877+00	21882+00	21887+00	21892+00	21897+00	21902+00	21907+00	21912+00	21915+00
SENSITIVE AREAS	6a, 6b, 8, 16, 18											

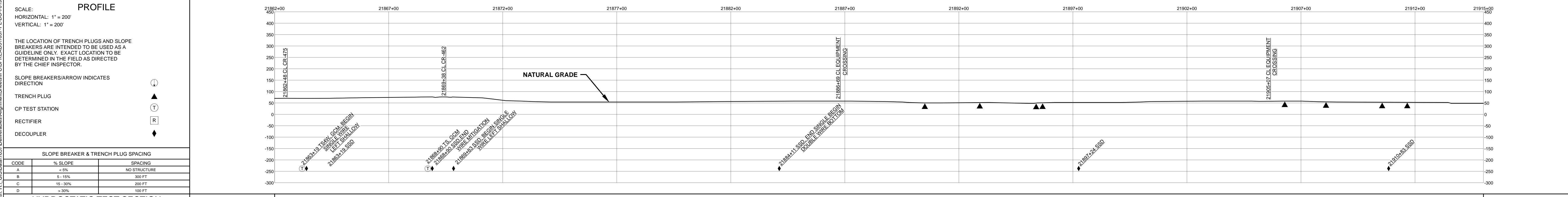

HYDROSTATIC TEST SECTION				REVISIONS				MATERIALS				ENGINEERING APPROVALS				SABAL TRAIL PROJECT PROPOSED 36" PIPELINE STA. 21862+00 TO STA. 21915+00 ALIGNMENT SHEET				Sabal Trail TRANSMISSION					
DWG. NO.	DESCRIPTION			REV	DRN	DATE	DESCRIPTION	ITEM NO.	DESCRIPTION			QTY	TITLE		SIGNATURE		DATE		LOC.		YEAR	SHEET	SCALE	DWG.	REV.
				0		06/29/2015	ISSUED FOR BID	1	36" O.D. x 0.520" W.T., API 5L X70, FBE 16 MILS w/I.D. EPOXY 1.7 MILS			5046 LF	FRS		06/29/2015		03/14/2016		SUMTER COUNTY, FLORIDA		2017	420 OF 492	1" = 200'	1657-PL-DG-70197-420	1
				1		03/14/2016	ISSUED FOR CONSTRUCTION	4	36" O.D. x 0.750" W.T., API 5L X70, FBE 16 MILS, ARO 24 MILS, w/I.D. EPOXY 1.7 MILS			254 LF	FRS		06/29/2015		03/14/2016								
								GPW	GEOTEXTILE PIPE WEIGHT, 9000 LBS			86 EA	DRS		JC										

Document Path: H:\GIS\Draw\1657\Deliverables\Alignment\Sheet\1657-PL-DG-70197-420.mxd