

RIGHT - OF - WAY	CROSSING																	
TRACT NUMBERS	HCL-FL-OS-065.500.RC		HCL-FL-OS-066.000		HCL-FL-OS-066.050		HCL-FL-OS-066.500.RC		HCL-FL-OS-069.000		HCL-FL-OS-070.000		HCL-FL-OS-070.005		HCL-FL-OS-070.000		803+00	
RODDAGE	191+00 191+00		191+00 191+00		191+00 191+00		191+00 191+00		191+00 191+00		191+00 191+00		191+00 191+00		191+00 191+00		191+00 191+00	
SURVEY DATA	SURVEY COMPANY: FIELD BOOK: PAGES:																	
CLASS LOCATION	CLASS 3																	
MINIMUM DEPTH OF COVER	5'																	
PIPE MATERIAL	3" 3R FITTING SET ON WEIGHT, GPW, GEOTEXTILE PIPE WEIGHT																	

ALIGNMENT DETAIL

PROPOSED PIPELINE
 PROPOSED PERMANENT EASEMENT
 TEMP WORKSPACE
 ADD. TEMP. WORKSPACE
 EASEMENT LINE
 CL STREAM/CREEK/DITCH
 EDGE OF WATER
 CL LEVEE
 FIELD DELINEATED WETLAND
 STREAM/DRAIN/WATERBODY BNDRY
 CL ROAD
 EDGE OF ROAD/PAVEMENT/CURB
 CL CULVERT
 CL RAILROAD
 ACCESS ROAD (PAR/TAR)
 STRUCTURE
 CONTOUR MAJOR (EVERY 10')
 CONTOUR MINOR (EVERY 2')
 PIPELINE MILEPOST
 PIPELINE MILEPOST 10TH
 PROPERTY LINE
 UNDERGROUND WATERLINE
 UNDERGROUND COM. CABLE
 UNDERGROUND POWERLINE
 UNDERGROUND SANITARY SEWER
 OVERHEAD POWERLINE
 OVERHEAD TELEPHONE
 VERIFIED PIPELINE
 FENCE
 TOP / TOE

TRANS. TOWER
 GUY ANCHOR
 HDD ENTRY/EXIT
 FIRE HYDRANT
 UTILITY POLE
 AERIAL MARKER
 ELEC. WATER, SAN. SEWER, GAS
 TELE. & STORM DRAIN MANHOLES

WELL
 SEPTIC
 VALVE
 METER
 SPREAD BREAK

DATE OF AERIAL PHOTOGRAPHY: APRIL 14, 2015

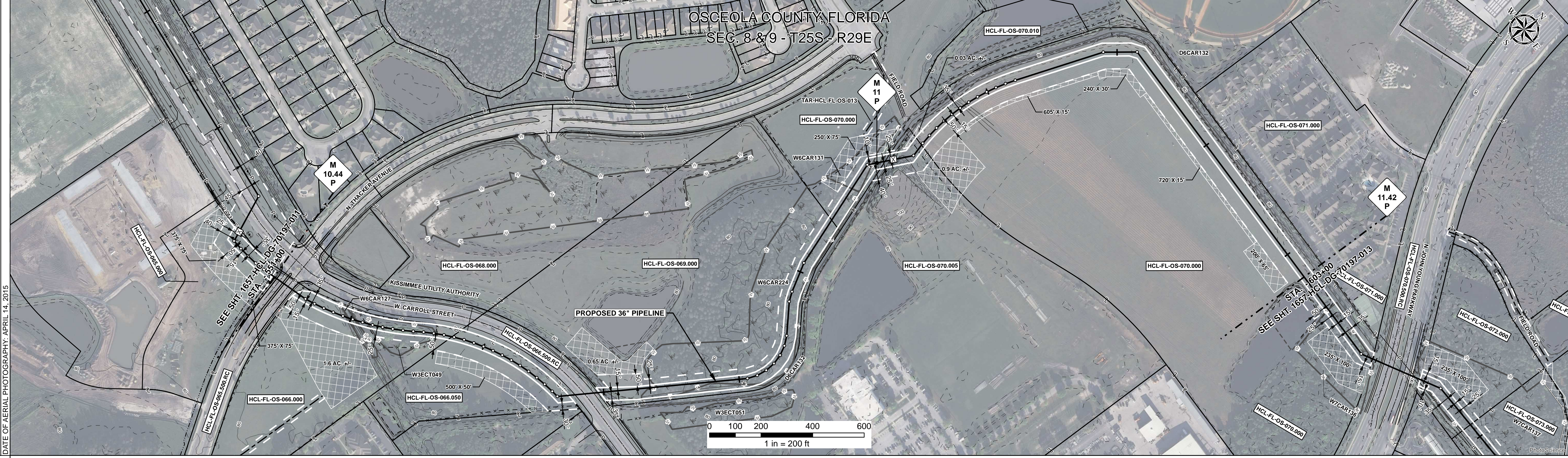

REFERENCE DRAWING	HCL-FL-OS-065.500.RC										HCL-FL-OS-066.500.RC									
--------------------------	----------------------	--	--	--	--	--	--	--	--	--	----------------------	--	--	--	--	--	--	--	--	--

ENVIRONMENTAL SURVEY DATA	PEM W6CAR 27										PFO W3ECT049									
SENSITIVE AREAS	8, 16, 18										8, 16, 18									

PROFILE

SCALE:
 HORIZONTAL: 1" = 200'
 VERTICAL: 1" = 200'

THE LOCATION OF TRENCH PLUGS AND SLOPE BREAKERS ARE INTENDED TO BE USED AS A GUIDELINE ONLY. EXACT LOCATION TO BE DETERMINED IN THE FIELD AS DIRECTED BY THE CHIEF INSPECTOR.

SLOPE BREAKERS/ARROW INDICATES DIRECTION

TRENCH PLUG
 CP TEST STATION
 RECTIFIER
 DECOUPLER

SLOPE BREAKER & TRENCH PLUG SPACING		
CODE	% SLOPE	SPACING
A	< 5%	NO STRUCTURE
B	5 - 15%	300 FT
C	15 - 30%	200 FT
D	> 30%	100 FT

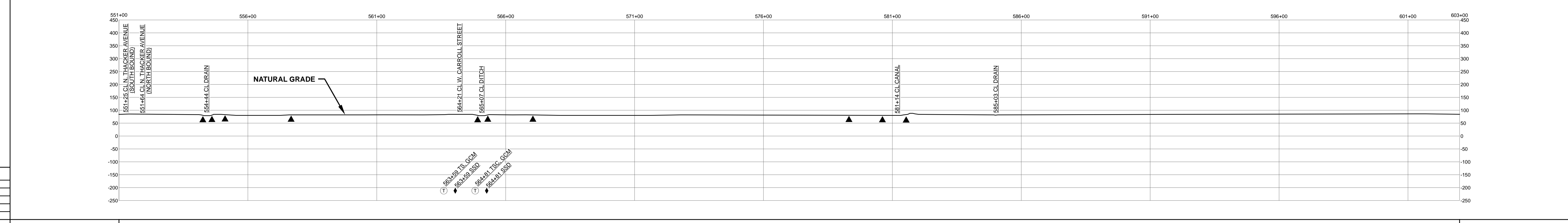

HYDROSTATIC TEST SECTION				TEST SECTION H2											
REFERENCE DRAWINGS				REVISIONS				MATERIALS				ENGINEERING APPROVALS			
DWG. NO.	DESCRIPTION	REV	DRN	DATE	DESCRIPTION	ITEM NO.	DESCRIPTION	QTY	TITLE		SIGNATURE		DATE		
		0		06/29/2015	ISSUED FOR BID	3	36" O.D. x 0.750" W.T., API 5L X70, FBE 16 MILS w/I.D. EPOXY 1.7 MILS	4888 LF	SABAL TRAIL PROJECT		PROPOSED 36" HUNTERS CREEK PIPELINE		STA. 551+00 TO STA. 603+00		
		1		03/14/2016	ISSUED FOR CONSTRUCTION	4	36" O.D. x 0.750" W.T., API 5L X70, FBE 16 MILS, ARO 24 MILS, w/I.D. EPOXY 1.7 MILS	312 LF	DRAWN BY: GIE		FSR		06/29/2015		
						3R	3R ELBOW, HIGH STRENGTH WROUGHT BUTT-WELD FITTING, 36" O.D.	4 EA	DRN DATE: 01/04/2016		FSR		03/14/2016		
						GPW	GEOTEXTILE PIPE WEIGHT, 9000 LBS	154 EA	CHECKED BY: GIE		DRS		06/29/2015		
									CHK. DATE:						
												ENGINEERING APPROVALS BID: SIGNATURE, DATE CONSTRUCTION: SIGNATURE, DATE			
												YEAR: 2017 SHEET: 12 OF 14 SCALE: 1" = 200' DWG. 1657-HCL-DG-70197-012 REV. 1			

Document Path: H:\GIS\1657\Drawables\Alignment\Sheets\1657-HCL-DG-70197-012.mxd
 1657-HCL-DG-70197-012.mxd

