

RIGHT - OF - WAY	CROSSING												
TRACT NUMBERS	FL-SUM-122.010		FL-SUM-122.013			FL-SUM-124.001		FL-SUM-124.500.RC		FL-SUM-128.000		FL-SUM-129.000	
RODDAGE	31.8		80.2			78.1		5.4		75.9		49.8	
SURVEY DATA	SURVEY COMPANY: FIELD BOOK: PAGES:												
CLASS LOCATION	CLASS 1												
MINIMUM DEPTH OF COVER	3'												
PIPE MATERIAL	188 GPW, 14' C-C												
ALIGNMENT DETAIL													

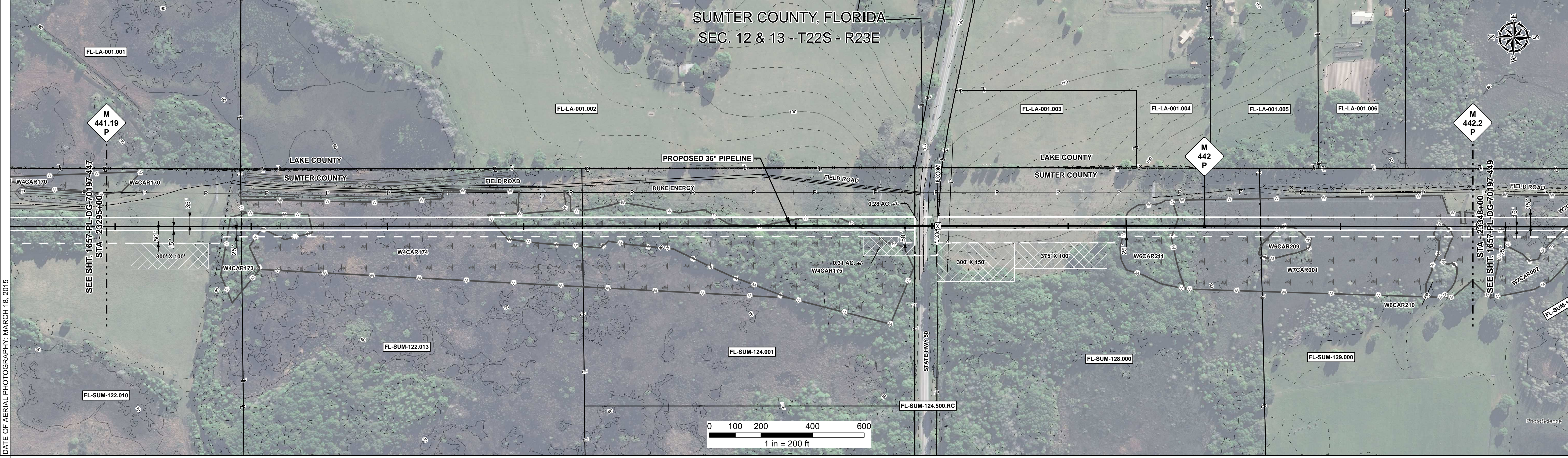

REFERENCE DRAWING	FL-SUM-124.500.RC												
ENVIRONMENTAL SURVEY DATA	W4CAR173 PFO, W4CAR174 PEM, W4CAR175 PFO, W6CAR211 PFO, W7CAR001 PEM, W6CAR210 PFO, W7CAR001 PEM												
SENSITIVE AREAS	6a, 6b, 8, 16, 18, 8, 16, 18, 8, 16, 18, 6a, 6b, 8, 16, 18, 8, 16, 18, 6a, 6b, 8, 16, 18, 8, 16, 18												

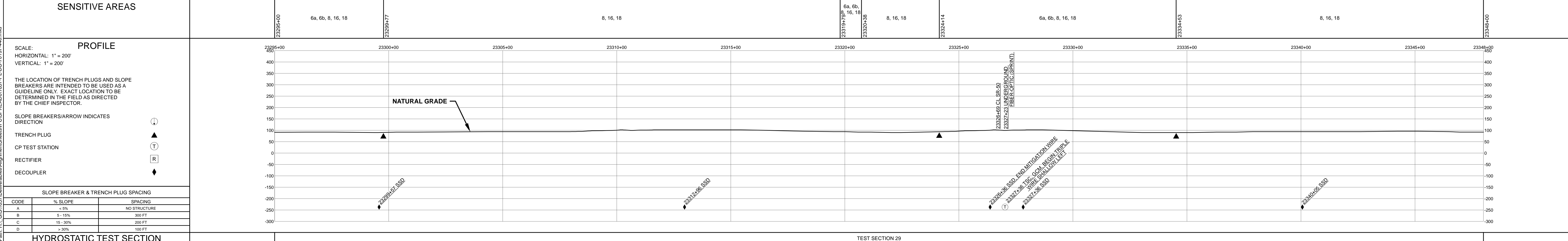

HYDROSTATIC TEST SECTION				TEST SECTION 29				ENGINEERING APPROVALS				SABAL TRAIL PROJECT PROPOSED 36" PIPELINE STA. 23295+00 TO STA. 23348+00 ALIGNMENT SHEET											
REFERENCE DRAWINGS				REVISIONS				MATERIALS				BID: FSR, DATE: 06/29/2015 CONSTRUCTION: FSR, DATE: 03/14/2016											
DWG. NO.	DESCRIPTION			REV	DRN	DATE	DESCRIPTION	ITEM NO.	DESCRIPTION	QTY	TITLE	SIGNATURE	DATE	TITLE	SIGNATURE	DATE	LOC.	YEAR	SHEET	SCALE	DWG.	REV.	
				0		06/29/2015	ISSUED FOR BID	1	36" O.D. x 0.520" W.T., API 5L X70, FBE 16 MILS w/I.D. EPOXY 1.7 MILS	5183 LF							SUMTER COUNTY, FLORIDA	2017	448 OF 492	1" = 200'	1657-PL-DG-70197-448	1	
				1		03/14/2016	ISSUED FOR CONSTRUCTION	4	36" O.D. x 0.750" W.T., API 5L X70, FBE 16 MILS, ARO 24 MILS, w/I.D. EPOXY 1.7 MILS	117 LF													
									GPW	286 EA													

Document Path: H:\GIS\1657-Deliverables\Alignment\Drawings\1657-PL-DG-70197-448.mxd
 1657-PL-DG-70197-448.mxd

