

RIGHT - OF - WAY	TRACT NUMBERS	HT125-FL-OS-020.000	HT125-FL-OS-021.000	FL-OS-035.003	FL-OS-045.001	FL-OS-045.000	FL-OS-045.003	FL-OS-048.000	FL-OS-046.000		
RODDAGE		25166+00 25166+35	161.6	25184+01	67.2	25204+11	32.2	25208+42	25211+50	25214+96	25216+00

SURVEY DATA	SURVEY COMPANY:							
	FIELD BOOK:							
PAGES:	25166+00 TO 25166+35	25166+35 TO 25176+00	25176+00 TO 25184+01	25184+01 TO 25204+11	25204+11 TO 25208+42	25208+42 TO 25211+50	25211+50 TO 25214+96	25214+96 TO 25216+00

CLASS LOCATION	CLASS 3	25171+59	CLASS 1	25204+85	CLASS 2
----------------	---------	----------	---------	----------	---------

MINIMUM DEPTH OF COVER	IS	3'
PIPE MATERIAL	18 GPW, 19" C-C	206 GPW, 19" C-C

ALIGNMENT DETAIL

- PROPOSED PIPELINE
- PROPOSED PERMANENT EASEMENT
- TEMP WORKSPACE
- ADD. TEMP. WORKSPACE
- EASEMENT LINE
- CL STREAM/CREEK/DITCH
- EDGE OF WATER
- CL LEVEE
- FIELD DELINEATED WETLAND
- STREAM/DRAIN/WATERBODY BNDRY
- CL ROAD
- EDGE OF ROAD/PAVEMENT/CURB
- CL CULVERT
- CL RAILROAD
- ACCESS ROAD (PAR/TAR)
- STRUCTURE
- CONTOUR MAJOR (EVERY 10')
- CONTOUR MINOR (EVERY 2')
- PIPELINE MILEPOST
- PIPELINE MILEPOST 10TH
- PROPERTY LINE
- UNDERGROUND WATERLINE
- UNDERGROUND COM. CABLE
- UNDERGROUND POWERLINE
- UNDERGROUND SANITARY SEWER
- OVERHEAD POWERLINE
- OVERHEAD TELEPHONE
- VERIFIED PIPELINE
- FENCE
- TOP / TOE

DATE OF AERIAL PHOTOGRAPHY: MARCH 18, 2015

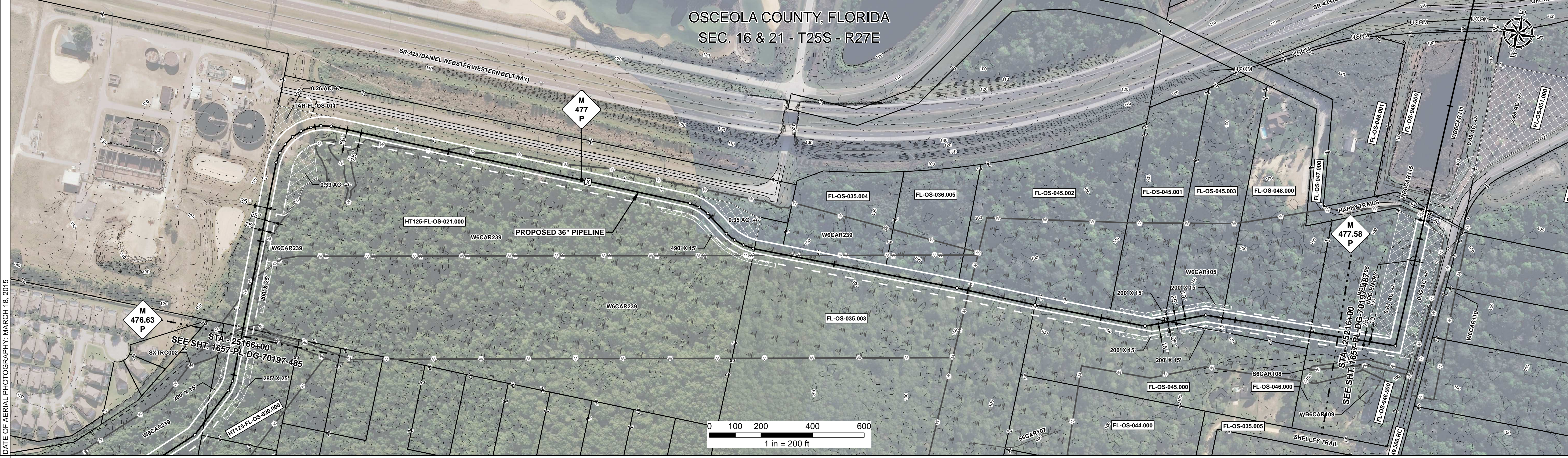

REFERENCE DRAWING	ENVIRONMENTAL SURVEY DATA	SENSITIVE AREAS
-------------------	---------------------------	-----------------

SENSITIVE AREAS	8, 16, 18	6a, 6b, 8, 16, 18	8, 16, 18	8, 16, 18
-----------------	-----------	-------------------	-----------	-----------



HYDROSTATIC TEST SECTION		REVISIONS		MATERIALS		ENGINEERING APPROVALS				SABAL TRAIL PROJECT PROPOSED 36" PIPELINE STA. 25166+00 TO STA. 25216+00 ALIGNMENT SHEET					
DWG. NO.	DESCRIPTION	REV	DRN	DATE	DESCRIPTION	ITEM NO.	DESCRIPTION	QTY	TITLE	SIGNATURE	DATE		SIGNATURE	DATE	LOC.
		0		06/29/2015	ISSUED FOR BID	3	36" O.D. x 0.750" W.T., API 5L X70, FBE 16 MILS w/I.D. EPOXY 1.7 MILS	5000 LF						YEAR: 2017	SHEET: 486 OF 492
		1		03/14/2016	ISSUED FOR CONSTRUCTION	GPW	GEOTEXTILE PIPE WEIGHT, 9000 LBS	224 EA						SCALE: 1" = 200'	DWG. 1657-PL-DG-70197-486
														REV. 1	

Document Path: H:\GIS\Draw\1657\Deliverables\Alignment\Sheet\Final\1657-PL-DG-70197-486.mxd