NEONATAL RESUCITATION

Newly delivered infant
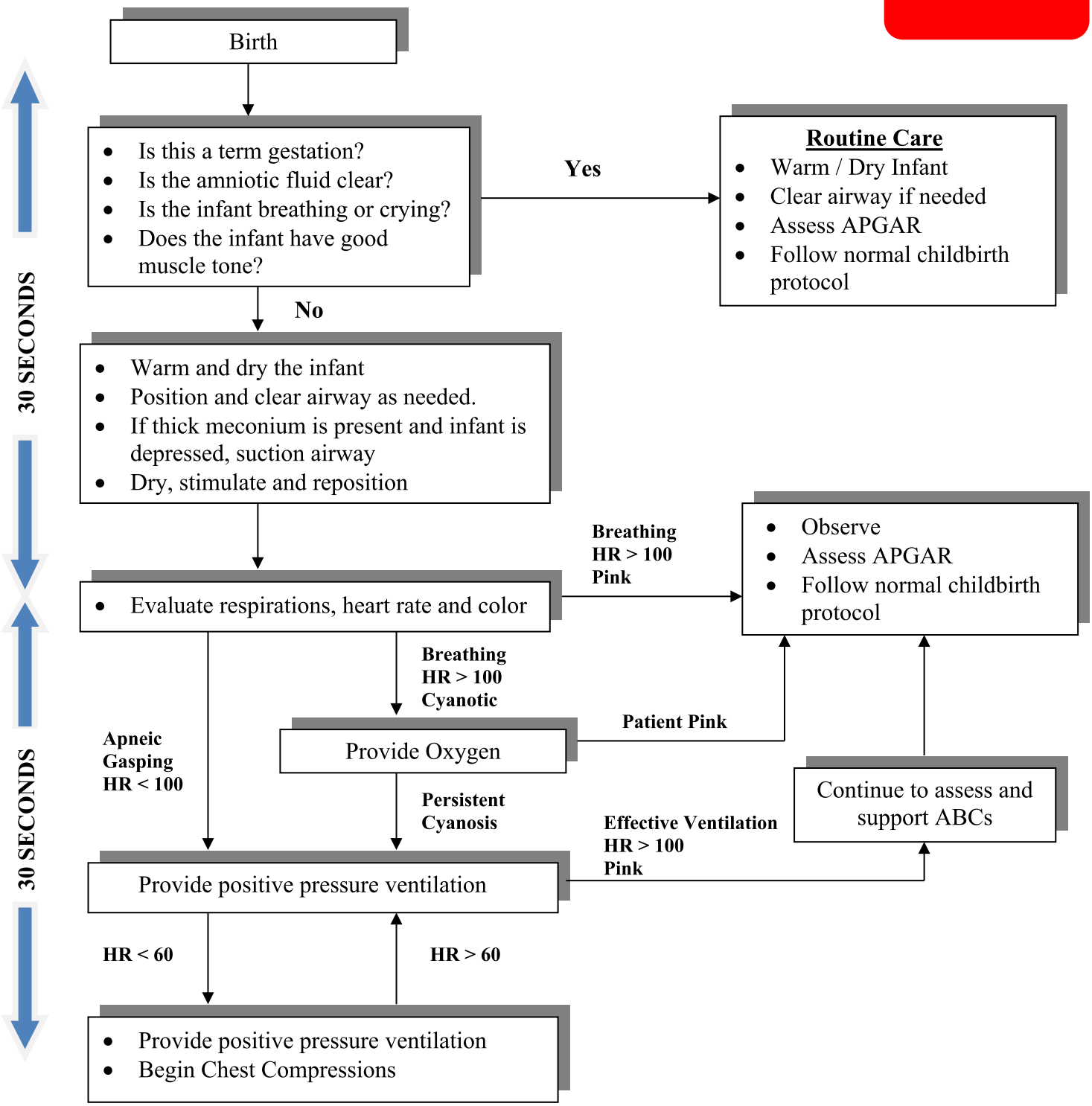
IMMEDIATELY ARRANGE FOR EMS TRANSPORT