

GRID NORTH
GA WEST ZONE
NAD 83

PROPOSED RIGHT OF WAY
EXISTING RIGHT OF WAY

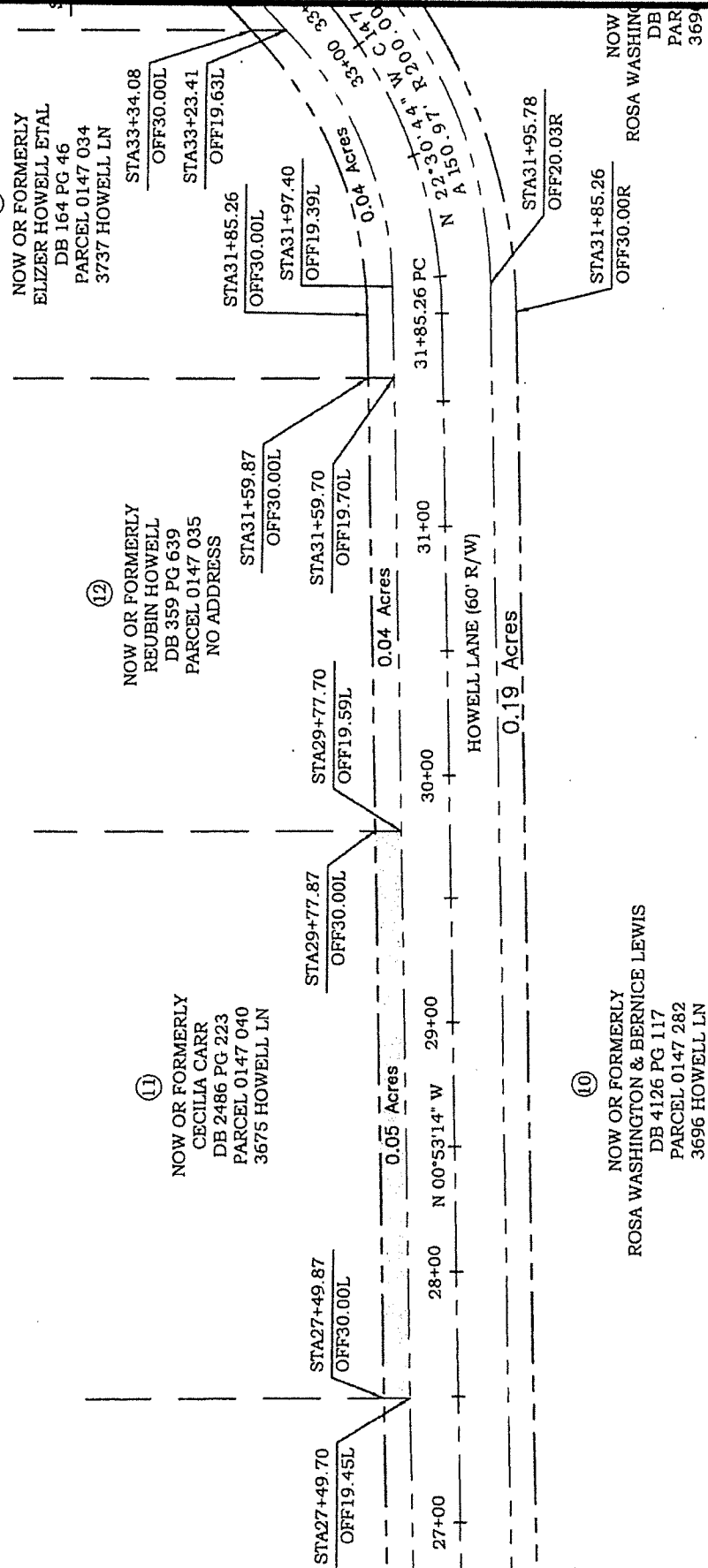

⑪
NOW OR FORMERLY
CECILIA CARR
DB 2486 PG 223
PARCEL 0147 040
3675 HOWELL LN

⑫
NOW OR FORMERLY
REUBIN HOWELL
DB 359 PG 639
PARCEL 0147 035
NO ADDRESS

⑬
NOW OR FORMERLY
ELIZER HOWELL ETAL
DB 164 PG 46
PARCEL 0147 034
3737 HOWELL LN

⑩
NOW OR FORMERLY
ROSA WASHINGTON & BERNICE LEWIS
DB 4126 PG 117
PARCEL 0147 282
3696 HOWELL LN

REVISED DATE: 3/8/2018

**CALIFF SURVEYING
& MAPPING, LLC**
2661 Old Statenville Rd
Valdosta, GA 31606
(229) 560-7470
J0711-RW
0147 040

**COUNTY ROAD RIGHT-OF-WAY
FOR: HOWELL LANE**



LOCATED IN
LAND LOT 103
11th LAND DISTRICT
LOWNDES COUNTY, GA
PLAT DATE: 2/8/2018
FIELD SURVEY DATE:
2/1/2018
SCALE 1"=60'