

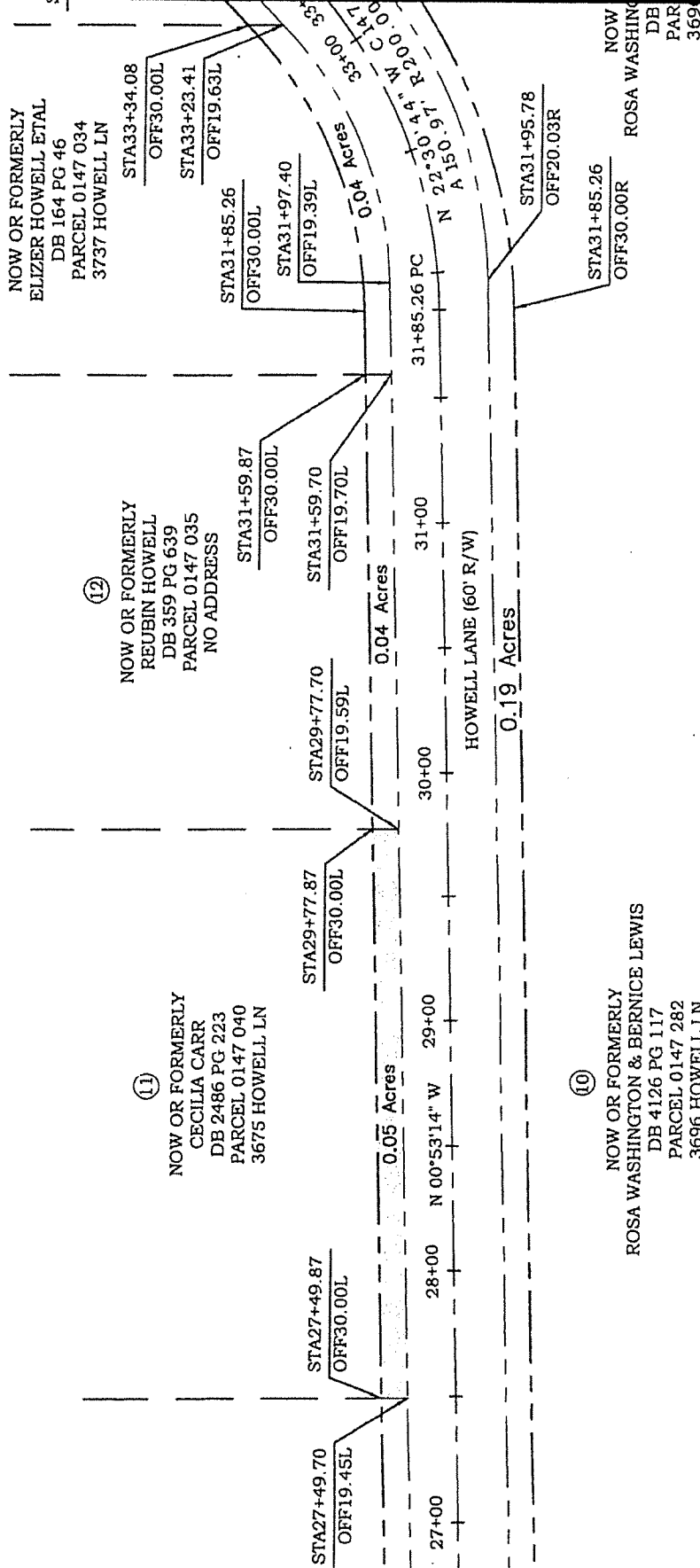

GRID NORTH
GA WEST ZONE
NAD 83

PROPOSED RIGHT OF WAY
EXISTING RIGHT OF WAY



REVISED DATE: 3/8/2018

LOCATED IN
LAND LOT 103
11th LAND DISTRICT
LOWNDES COUNTY, GA
PLAT DATE: 2/8/2018
FIELD SURVEY DATE:
2/1/2018
SCALE 1"=60'

COUNTY ROAD RIGHT-OF-WAY
FOR: **HOWELL LANE**

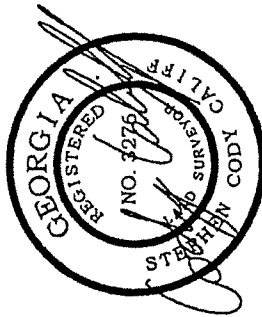

(10) NOW OR FORMERLY
ROSA WASHINGTON & BERNICE LEWIS
DB 4126 PG 117
PARCEL 0147 282
3696 HOWELL LN

CALIFF SURVEYING
& MAPPING, LLC

2661 Old Statenville Rd
Valdosta, GA 31606
(229) 560-7470
J0711-RW
0147 040