

Southwestern Surveying, Inc.
 601 N. St. Augustine Rd. Telephone: 229-259-9926
 Valdosta, GA 31601
 E-mail: bhefiring@southwestern.com
 Fax: 229-259-9926
 GA Certificate of Authorization No. 685.

CURVE	LENGTH	RADIUS	BEARING	CHORD
C1	94.83	2809.88	S 77.25°14' W	630.51
C2	62.02	2640.29	S 31.31°11' W	630.51
C3	89.32	612.01	S 01.48°47' W	89.24
C4	152.57	337.97	N 79.30°50' E	151.08
C5	49.12	205.86	N 51.22°53' E	49.01
C6	168.47	458.92	N 85.13°01' E	167.52
C7	241.91	591.70	N 08.14°29' E	240.23
C8	343.83	527.73	N 38.52°32' E	337.78
C9	379.77	566.97	N 77.18°59' E	372.71

LEGEND

I.P.S. - IRON PIN SET - 5/8" REBAR
 C.M.F. - CONCRETE MONUMENT FOUND
 R/W - RIGHT OF WAY
 C/L - CENTERLINE
 FENCE - FENCE
 EQUIPMENT USED: TOPCON AP-17A TOTAL STATION
 FIELD CLOSURE: 1/15,000+
 ANGLE ERROR: 3"/PT
 METHOD OF ADJUSTMENT: JUDGMENT
 PLAT CLOSURE: 1/922,913
 BEARINGS SHOWN WERE CALCULATED FROM
 FIELD ANGLES TURNED REFERENCED TO
 PB 16, PG 199

THIS PROPERTY IS IN A GROUNDWATER RECHARGE AREA.
 SUBJECT PROPERTY IS LOCATED WITHIN 1,000 FEET OF PUBLIC WATER AND SEWER. ANY FURTHER DEVELOPMENT WILL REQUIRE CONNECTION TO PUBLIC WATER AND SEWER.
 TO THE BEST OF MY KNOWLEDGE, THERE ARE NO DWELLINGS, ACCESSORY BUILDINGS, SEPTIC SYSTEMS, WELLS, SIGNS, OR SWIMMING POOLS LOCATED WITHIN THIRTY (30) FEET OR THE APPLICABLE ZONING SETBACK LINE ON THE SITE (10.02(4)(4)).
 GREATER FROM ANY PROPERTY LINE ON THE SITE.

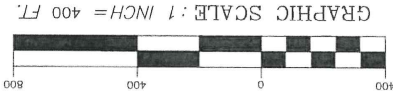

THIS SURVEY WAS PREPARED IN CONFORMANCE WITH THE TECHNICAL STANDARDS FOR PROPERTY SURVEYS IN GEORGIA AS SET FORTH IN CHAPTER 180-7 OF THE RULES OF THE GEORGIA BOARD OF REGISTRATION FOR PROFESSIONAL ENGINEERS AND LAND SURVEYORS AND AS SET FORTH IN THE GEORGIA PLAT ACT O.C.G.A. 15-6-67.

THIS SURVEY WAS PREPARED IN CONFORMANCE WITH THE TECHNICAL STANDARDS FOR PROPERTY SURVEYS IN GEORGIA AS SET FORTH IN CHAPTER 180-7 OF THE RULES OF THE GEORGIA BOARD OF REGISTRATION FOR PROFESSIONAL ENGINEERS AND LAND SURVEYORS AND AS SET FORTH IN THE GEORGIA PLAT ACT O.C.G.A. 15-6-67.

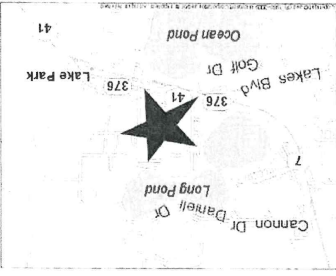

ROBERT A. REGISTER, ESTATE
 BEING IN LAND LOT 79 OF THE 16TH LAND DISTRICT, LAKE PARK, LOWNDES COUNTY GEORGIA
 SURVEY DATE: MARCH 3, 2015
 PLAT DATE: MARCH 3, 2015

LINE	LENGTH	BEARING
L1	211.63	N 77.46°30' W
L2	120.50	N 77.46°30' W
L3	76.72	N 77.46°30' W
L4	394.96	N 02.09°33' E
L5	401.95	S 01.41°30' E
L6	199.02	N 77.22°00' W
L7	46.00	N 00.47°00' E
L8	246.87	N 77.22°00' W
L9	130.99	S 76.28°04' W
L10	155.17	S 76.28°04' W
L11	300.00	N 01.15°25' W
L12	250.00	S 76.49°46' W
L13	300.00	N 01.15°18' W
L14	230.86	N 89.26°26' E
L15	239.17	N 02.13°36' W
L16	613.07	S 00.41°27' E
L17	345.38	N 77.22°00' W
L18	119.60	S 00.31°45' E
L19	174.65	S 88.06°09' E

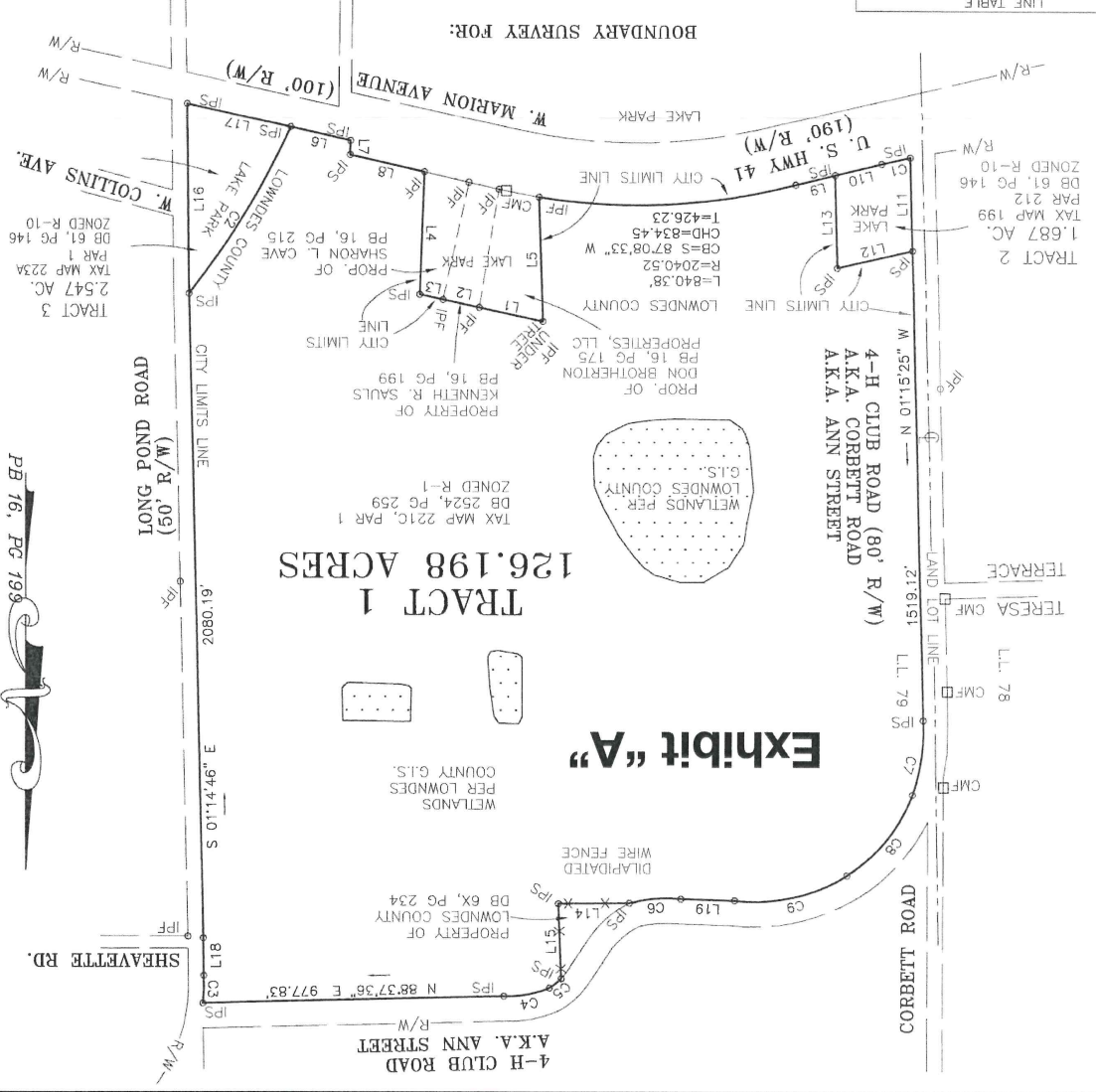

PB 76, PG 199