

REZ-2020-01

Future Development Map

NANCY G. HOBBY
Rezoning Request

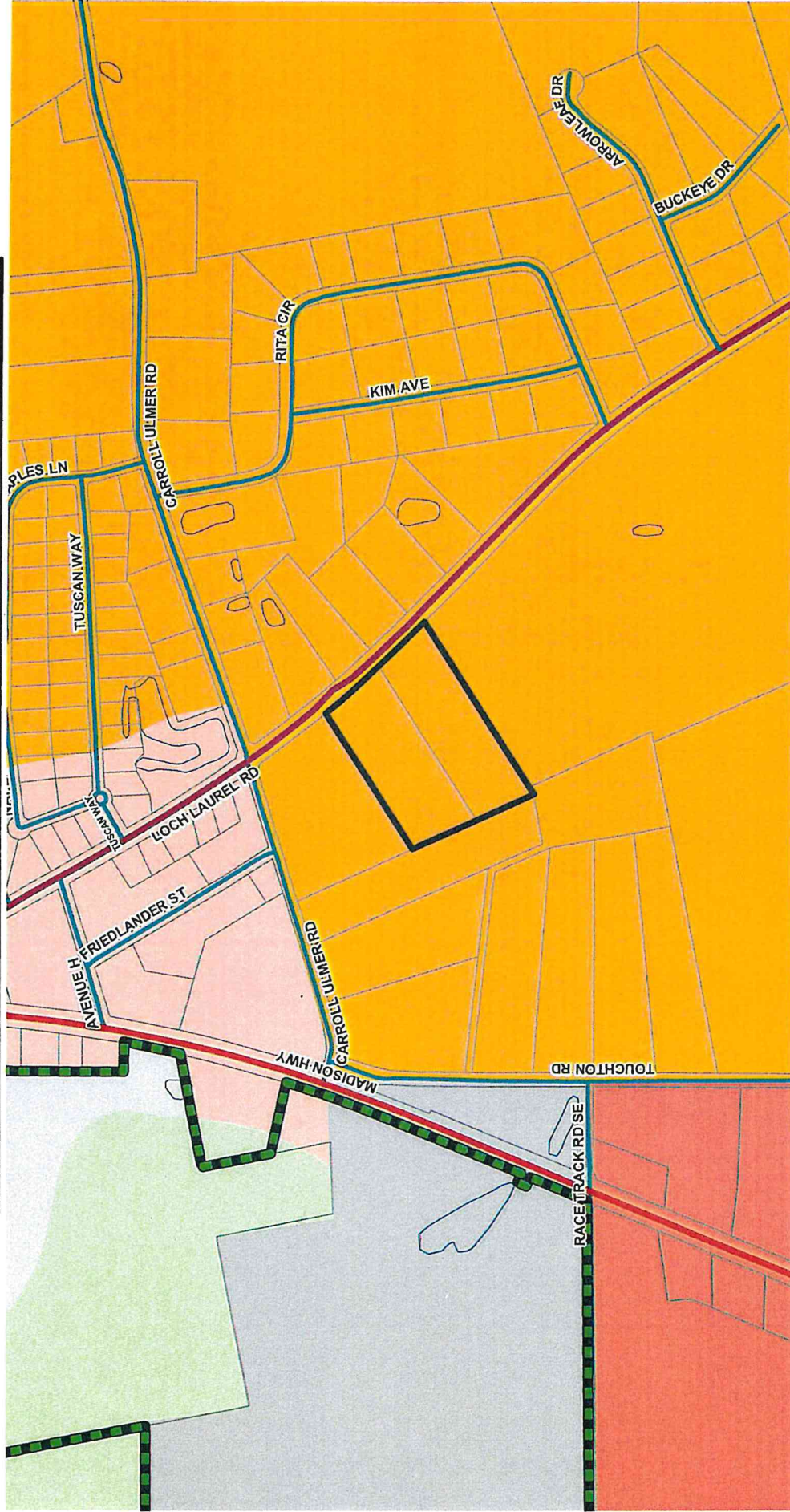

VALOR
VALOR is Lowndes' Regional Geographic Information System
Visit VALOR on the web at: WWW.VALORGIS.COM

- Roads Functional Classification**
- 1. INTERSTATE
 - 3. OTHER PRINCIPAL ARTERIAL
 - 4. MINOR ARTERIAL
 - 5. MAJOR COLLECTOR
 - 6. MINOR COLLECTOR
 - 7. LOCAL
 - Railroads
- Urban Service Area**
- City Limits
 - Parcels
 - Open Water
- Land Use Designations**
- Agriculture / Forestry
 - Community Activity Center
 - Downtown
 - Established Residential
 - Industrial Activity Center
 - Industrial Area
 - Institutional Activity Center
 - Linear Greenspace/Trails
 - Mill Town
 - Moody Activity Zone
 - Neighborhood Activity Center
 - Park/Recreation/Conservation
 - Public / Institutional
 - Regional Activity Center
 - Remerton Neighborhood Village
 - Rural Activity Center
 - Rural Residential
 - Suburban Area
 - Transitional Neighborhood
 - Transportation/Communication/Utilities