



REZONING PLAT FOR

BELLA MILL PLANTATION, LLC
 BEING IN LAND LOT 158 OF THE 12TH LAND DISTRICT,
 LOWMEDES COUNTY, GEORGIA
 SURVEY DATE: JUNE 19, 2018
 PLAT: AUGUST 11, 2018
 REZONING DATE: JULY 29, 2010



Southeastern
Surveying, Inc.

601 N. St. Augustine Rd. Telephone: 229-259-9455
 Valdosta, GA 31601 Fax: 229-259-9926
 E-mail: biering@sesurveying.com

LEGEND

1/5" PS - IRON PIN SET - 5/8" REBAR
 1/2" F. - IRON ROD - 1/2" DIAMETER FOUND
 R/W - RIGHT OF WAY
 -X-X- - FENCE
 EQUIPMENT USED: TOPCON PS-10A TOTAL STATION
 FIELD MEASUREMENTS WERE BASED UPON
 THE SURVEYOR'S OWN MEASUREMENTS
 WITHIN THE SURVEY AND CONFORMS TO
 MEASUREMENTS FOR SURFACE
 PLAT CLOSURE: 1' / 466,711
 BEARINGS SHOWN WERE CALCULATED FROM
 FIELD ANGLES TURNED REFERENCED TO
 FB 28, PG 113

CURVE	LENGTH	RADIUS	BEARING	CHORD
CT	220.95	1689.94	N 25°27'38" W	220.82

61.940 TOTAL ACRES
 ZONED E-A
 PC G, PG 321
 DB 6474, PG 288
 TAX MAP 0017, PAR 096

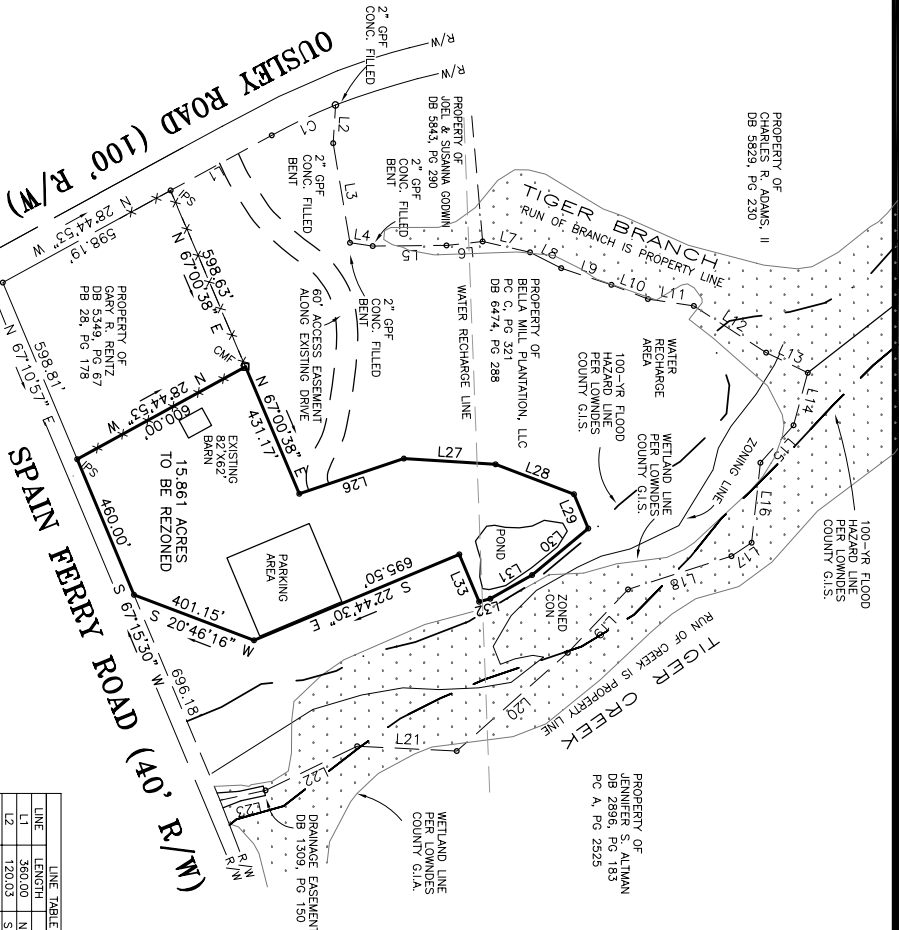

DB 372, PB 298

LINE TABLE

LINE	LENGTH	BEARING
L1	360.00	N 28°36'18" W
L2	120.03	S 86°25'57" E
L3	315.43	N 80°27'03" E
L4	71.76	N 08°17'26" E
L5	230.50	N 00°33'01" W
L6	151.50	N 04°09'59" W
L7	109.35	N 27°09'50" E
L8	165.20	N 18°18'00" E
L9	122.32	N 21°13'00" E
L10	145.20	N 08°36'59" E
L11	288.96	N 32°48'00" E
L12	170.40	S 74°45'00" E
L13	144.60	S 48°35'01" E
L14	156.00	S 83°41'00" E
L15	251.42	S 35°40'00" E
L16	73.55	S 17°51'00" E
L17	273.50	S 41°23'00" E
L18	463.18	S 02°48'00" W
L19	317.90	S 12°14'00" E
L20	145.21	S 00°21'51" E
L21	170.73	N 18°37'14" W
L22	344.59	N 03°53'23" E
L23	287.19	N 20°55'33" E
L24	282.26	N 67°15'30" E
L25	115.88	S 39°41'17" E
L26	228.18	S 29°28'28" E
L27	150.20	S 14°53'19" E
L28	163.50	S 67°15'30" W