



RESERVED FOR THE CLERK OF THE SUPERIOR COURT.



Southeastern
Surveying, Inc.
161 N. Central Ave. Tallahassee, FL 32304
Tallahassee, FL 32304
Phone: 904-225-2325
Fax: 904-225-2325
www.se-survey.com

VAL DEL ROAD (80' R/W)

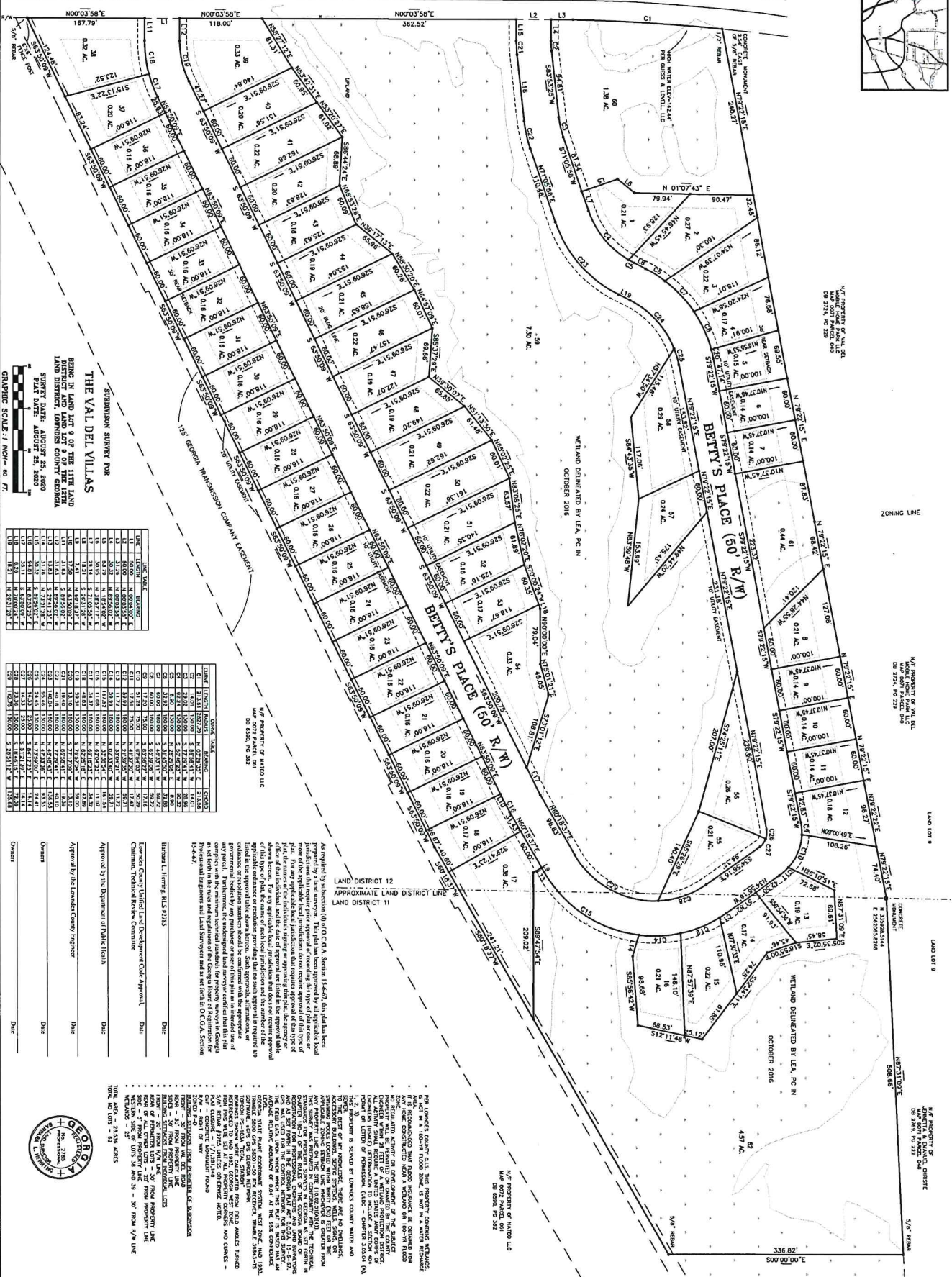

THE VAL DEL VILLAS
SUBDIVISION SURVEY FOR
BETTY'S PLACE (50' R/W) AND LOT 6 OF THE LANE DISTRICT AND LAND LOT 6 OF THE LANE DISTRICT, LAMAR COUNTY, GEORGIA
SURVEY DATE: AUGUST 25, 2020
GRAPHIC SCALE: 1" REPRESENTS 10'.

LINE TABLE

LINE NO.	DESCRIPTION	LENGTH	BEARING	AREA
1
...
30

ADJUSTED AREA TABLE

LINE NO.	ADJUSTED AREA
1	...
...	...
30	...

Approved by the Department of Public Health
Approved by the Planning & Zoning Commission
Approved by the County Board

As prepared by subsection (b)(1) of O.C.G.A. Section 16-6-21, the plat has been prepared by a professional land surveyor and is subject to the professional seal and signature of the professional land surveyor. The professional land surveyor is not responsible for the accuracy of the information provided by the applicant, nor for the accuracy of the information provided by the applicant's agent, nor for the accuracy of the information provided by the applicant's attorney. The professional land surveyor is not responsible for the accuracy of the information provided by the applicant's agent, nor for the accuracy of the information provided by the applicant's attorney. The professional land surveyor is not responsible for the accuracy of the information provided by the applicant's agent, nor for the accuracy of the information provided by the applicant's attorney. The professional land surveyor is not responsible for the accuracy of the information provided by the applicant's agent, nor for the accuracy of the information provided by the applicant's attorney.



SEAL AND SIGNATURE OF SURVEYOR