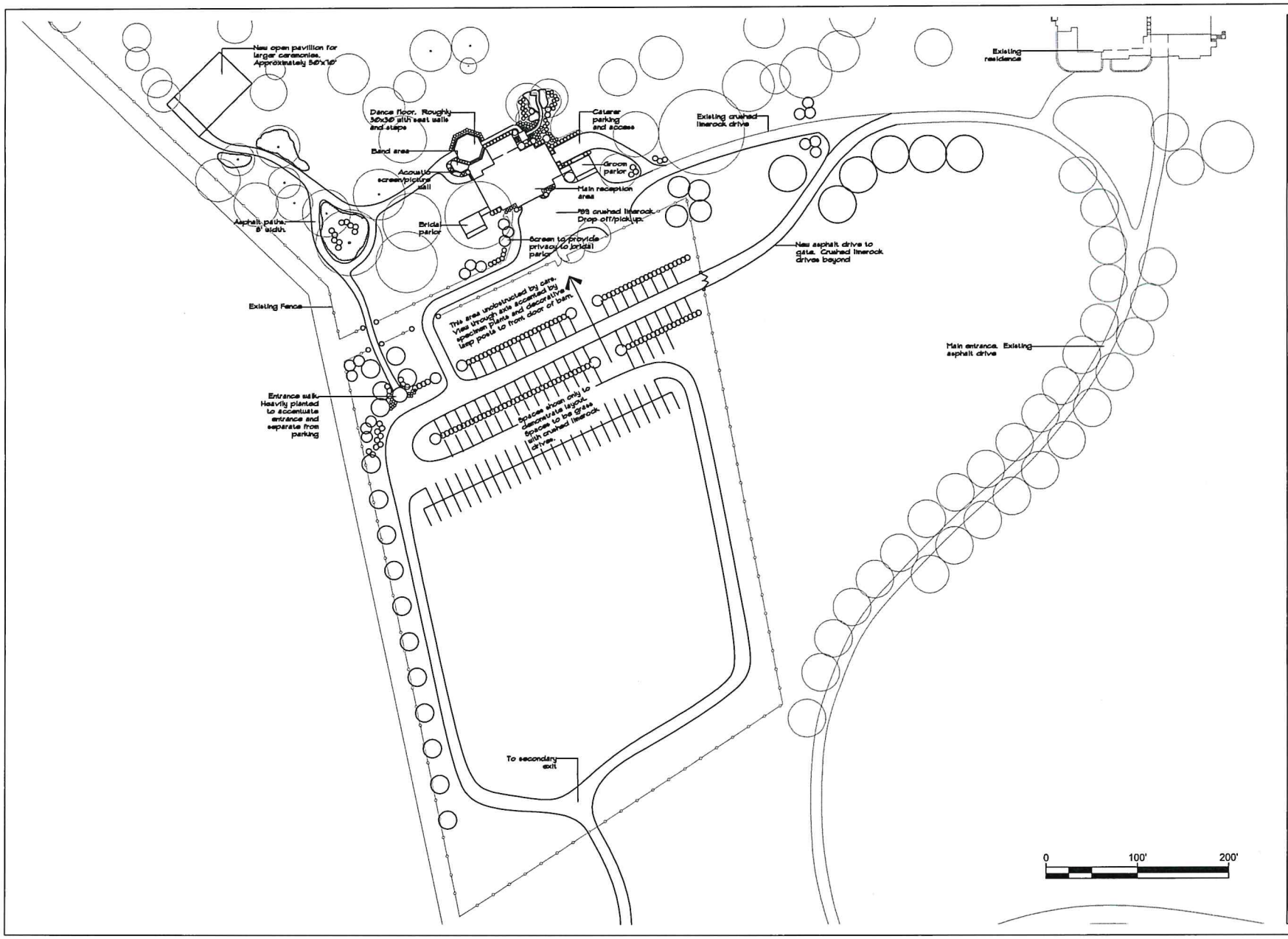

Conceptual Site Plan
Fox Hill Plantation

No.	Revision/Issue	Date

Firm Name and Address

THOMAS HUMPHREY, PLA
5553 WATKINS ROAD
VALDOSTA, GA 31601
PHONE: 229.560.7168

GEORGIA REGISTERED LANDSCAPE ARCHITECT No. 1405 THOMAS E. HUMPHREY

Project	Sheet
Date 7/19/19	L-1
Scale 1"=100'-0"	