

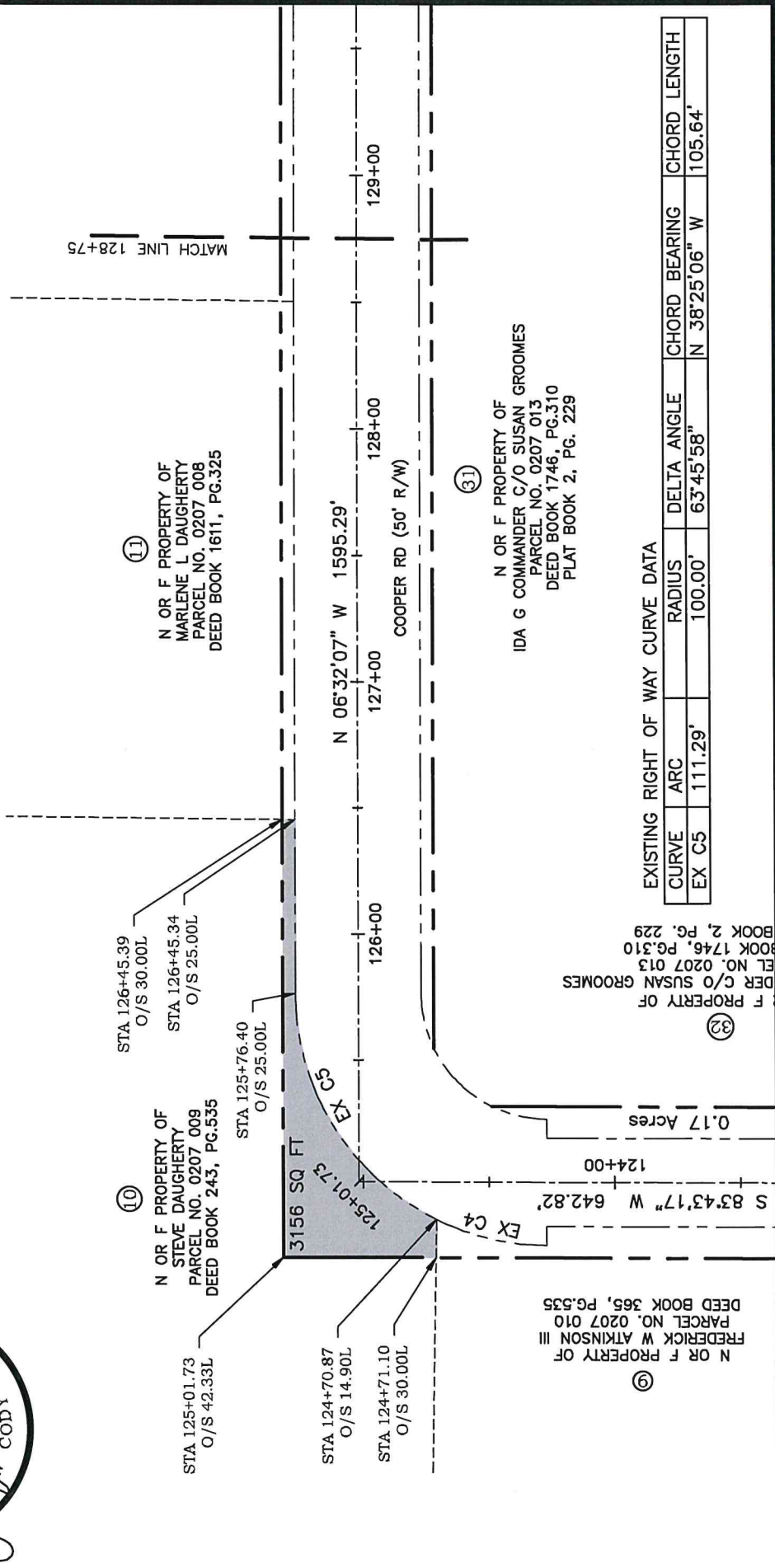

--- EXISTING RIGHT-OF-WAY
 --- PROPOSED RIGHT-OF-WAY
 --- PROPOSED CENTERLINE



EXISTING RIGHT OF WAY CURVE DATA

CURVE	ARC	RADIUS	DELTA ANGLE	CHORD BEARING	CHORD LENGTH
EX C5	111.29'	100.00'	63°45'58"	N 38°25'06" W	105.64'

INNOVATE!
 Engineering & Surveying

PHONE: 229-249-9113 www.innovatees.com
 2214 N. Patterson Street, Valdosta, GA 31602

1456

0207 009 / 1-1

LOCATED IN
 LAND LOT 228
 11th LAND DISTRICT
 LOWMEDES COUNTY, GA
 PLAT DATE: 1/3/2020
 FIELD SURVEY DATE:
 12/18/2019

SCALE 1"=60'

COUNTY ROAD RIGHT-OF-WAY FOR:
COOPER ROAD

IGTIA# 1901636 / PI# 0016276 / SGRC-115