

PREPARED FOR: CITY SWITCH

PREPARED FOR: Ignite Wireless

PREPARED BY: TRIUMPH SOLUTIONS, LLC

ENGINEER SEAL: GEORGIA REGISTERED PROFESSIONAL ENGINEER JOHN R. CUMMINGS No. PE038540

DESIGN REVISION: 1, 2, 3, 4, 5, 6, 7, 8, 9, 10, 11, 12, 13, 14, 15, 16

ISSUED FOR ZONING: 0 04/03/21

PROJECT ID: GAC050 PINE GROVE

PROJECT ADDRESS: BEMISS ROAD VALDOSTA, GA 31805

DRAWN BY: THE CHECKED BY: ARC

SHEET NAME: OVERALL SITE PLAN

SHEET NUMBER: C-1

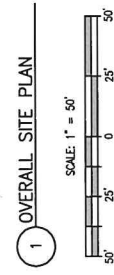
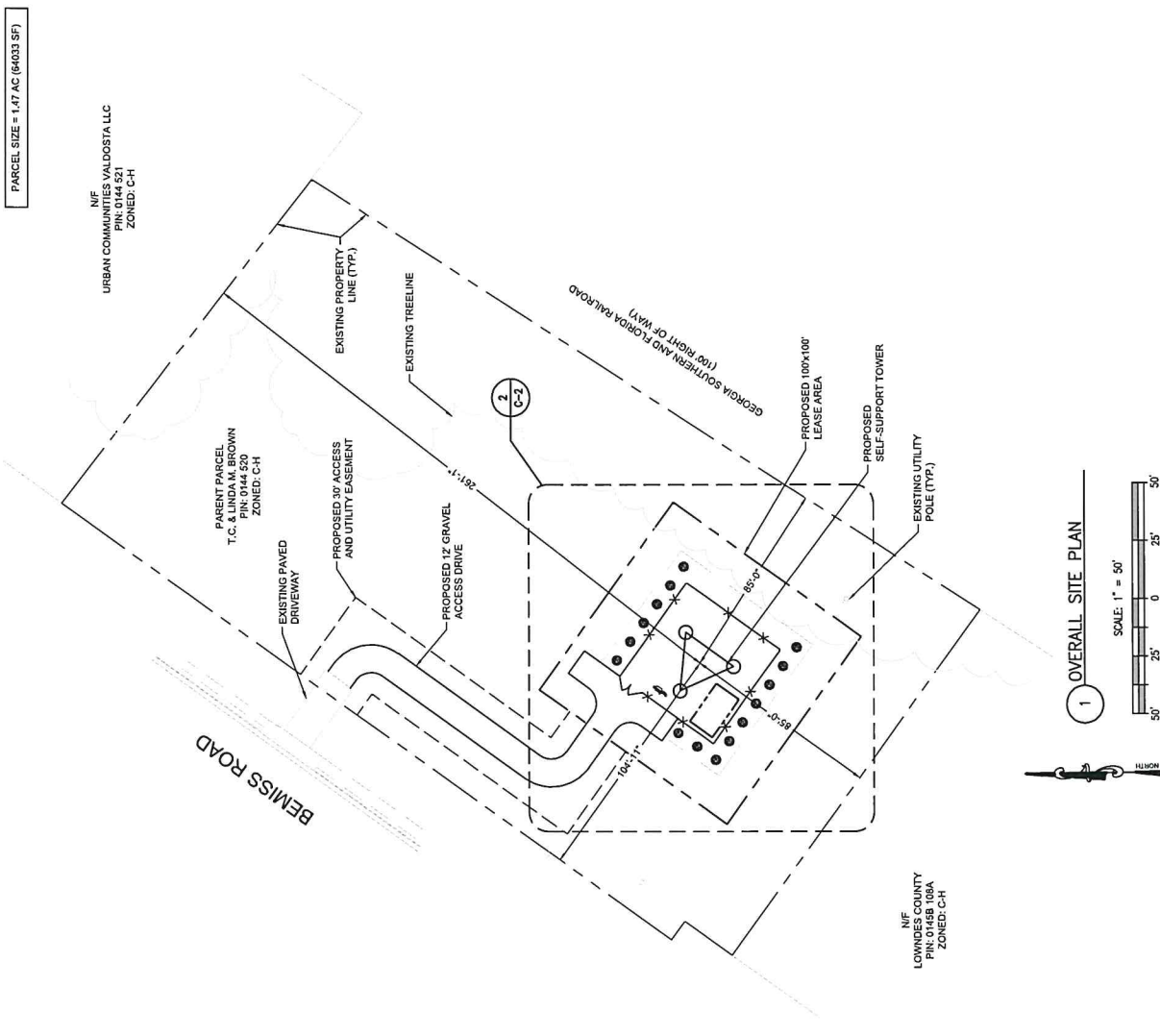

- GENERAL CONSTRUCTION NOTES:**
- SEE SURVEY FOR LEASE AREA BOUNDARY, LEGAL DESCRIPTION, EXISTING CONTOURS, AND ADDITIONAL SITE INFORMATION.
 - DAMAGE TO ALL UTILITIES, LAND, ACCESS AREAS, AND PROPERTY OF OTHERS DISTURBED DURING CONSTRUCTION SHALL BE RETURNED TO THE ORIGINAL CONDITION AT THE COMPLETION OF THE WORK.
 - REMOVE ANY EXISTING VEGETATION AND ORGANIC MATERIALS FROM THE TOWER COMPOUND.
 - RE-GRADE AROUND THE EQUIPMENT SLAB AS REQUIRED TO ALLOW A MAXIMUM 4% OF FINISH GRADE EXTENDING ABOVE THE FINISHED GRAVEL SURFACE. REPLACE GRAVEL AROUND SLAB AT COMPLETION OF INSTALLATION.
 - ALL WORK SHALL BE DONE IN A SATISFACTORY AND PROFESSIONAL WORKMANLIKE MANNER, AND SHALL BE SUBJECT TO INSPECTION DURING CONSTRUCTION AND FINAL APPROVAL BY THE CONSTRUCTION MANAGER.
 - ANY SUBSTITUTIONS OF MATERIALS, EQUIPMENT, OR DEVIATIONS FROM THE DESIGN PLANS OR SPECIFICATIONS SHALL BE COORDINATED AND APPROVED BY THE CONSTRUCTION MANAGER.
 - COLOR SELECTION FOR PAINTED ITEMS SHALL BE MADE BY THE CONSTRUCTION MANAGER.
 - THE CONTRACTOR SHALL FIELD VERIFY ALL EXISTING DIMENSIONS AND CONDITIONS SHOWN PRIOR TO BID SUBMITTAL. ANY CONFLICTS, DISCREPANCIES, ERRORS AND/OR OMISSIONS SHALL BE BROUGHT TO THE ATTENTION OF THE CONSTRUCTION MANAGER.
 - CONTRACTOR SHALL CONTACT A SUBSURFACE UTILITIES LOCATOR FOR EXACT LOCATIONS OF ALL EXISTING UTILITIES WITHIN DISTURBED AREAS. PRIOR TO THE COMMENCEMENT OF CONSTRUCTION ACTIVITIES, CONTRACTOR SHALL VERIFY THE LOCATIONS OF EXISTING UTILITIES BY DIGGING A TEST PIT. AS NECESSARY, THE LOCATIONS OF EXISTING UTILITIES SHOWN ON THESE PLANS ARE APPROXIMATE AND ARE FOR PLANNING PURPOSES ONLY.
 - THE CONTRACTOR SHALL PROVIDE ANY NECESSARY PROTECTION FOR EXISTING UTILITIES DURING CONSTRUCTION.
 - THE CONTRACTOR SHALL MAINTAIN A CLEAN SET OF CONSTRUCTION DRAWINGS AT THE SITE FOR THE PURPOSE OF DOCUMENTING "AS-BUILT" CONDITIONS AND DEVIATIONS FROM THE ORIGINAL DESIGN. THE RE-LINED DRAWINGS SHALL BE TURNED OVER TO THE CONSTRUCTION MANAGER AT THE COMPLETION OF THE PROJECT.
 - THE CONTRACTOR SHALL SECURE AND PAY FOR ALL NECESSARY PERMITS FOR THIS PROJECT FROM ALL APPLICABLE GOVERNMENT AGENCIES. CONTRACTOR SHALL BE RESPONSIBLE FOR ABIDING BY ALL THE CONDITIONS AND REQUIREMENTS OF THE PERMITS.
 - THE CONTRACTOR SHALL PROTECT ALL SURVEY STATIONS AND CONTROL POINTS DURING CONSTRUCTION AND SHALL RE-ESTABLISH ANY DISTURBED CONTROL POINTS.
 - ALL WORK SHALL BE DONE IN ACCORDANCE WITH THE GOVERNING LOCAL BUILDING CODE AND ALL APPLICABLE AMENDMENTS. THE CONTRACTOR SHALL COORDINATE WITH THE LOCAL GOVERNING OFFICIAL FOR LOCAL BUILD CODE REQUIREMENTS.
 - THE CONTRACTOR SHALL VISIT THE PROJECT SITE AND FAMILIARIZE HIMSELF WITH ALL EXISTING CONDITIONS INCLUDING SITE ACCESS PRIOR TO BID SUBMITTAL. ANY CHANGES DURING CONSTRUCTION DUE TO AN EXISTING CONDITION WHICH IS VISUALLY ASCERTAINABLE PRIOR TO BID SUBMITTAL, CANNOT BE USED AS THE BASIS FOR A CHANGE ORDER.
 - THE CONTRACTOR SHALL BE RESPONSIBLE FOR REMOVING ALL WASTE DEBRIS AND VEGETATION FROM THE SITE. BURIAL AND/OR BURNING OF WASTE MATERIALS IS NOT ACCEPTABLE.

THE CONTRACTOR SHALL VISIT THE SITE BEFORE BIDDING. ANY DISCREPANCIES OR OMISSIONS CONTAINED WITHIN THIS DESIGN PACKAGE SHALL BE BROUGHT TO THE ENGINEER'S ATTENTION PRIOR TO BIDDING.

NOT FOR CONSTRUCTION