

AS REQUIRED BY SUBSECTION (D) OF O.C.G.A. SECTION 15-6-67, THIS PLAT HAS BEEN PREPARED BY A LAND SURVEYOR AND APPROVED BY ALL APPLICABLE LOCAL JURISDICTIONS FOR RECORDING AS EVIDENCED BY APPROVAL CERTIFICATES, SIGNATURES, STAMPS, OR STATEMENTS HEREON. SUCH APPROVALS OR AFFIRMATIONS SHOULD BE CONFIRMED WITH THE APPROPRIATE GOVERNMENTAL BODIES BY ANY PURCHASER OR USER OF THIS PLAT AS TO INTENDED USE OF ANY PARCEL. FURTHERMORE, THE UNDERSIGNED LAND SURVEYOR CERTIFIES THAT THIS PLAT COMPLIES WITH THE MINIMUM TECHNICAL STANDARDS FOR PROPERTY SURVEYS IN GEORGIA AS SET FORTH IN THE RULES AND REGULATIONS OF THE GEORGIA BOARD OF REGISTRATION FOR PROFESSIONAL ENGINEERS AND LAND SURVEYORS AND AS SET FORTH IN O.C.G.A. SECTION 15-6-67.

- LEGEND**
- IP.F. = IRON PIN FOUND
 - IP.P. = IRON PIN PLACED
 - (S/8" REBAR) W/ CAP #3015
 - C.M.F. = CONCRETE MONUMENT FOUND
 - C.M.P. = CONCRETE MONUMENT PLACED
 - G.P.F. = GALVANIZED PIPE FOUND
 - G.P.P. = GALVANIZED PIPE PLACED
 - R.M.F. = RIGHT OF WAY MARKER FOUND
 - R.M.P. = RIGHT OF WAY MARKER PLACED
 - P.O.R. = POINT OF BEGINNING
 - P.O.R. = POINT OF REFERENCE
 - = BROKEN LINE NOT TO SCALE
 - P/L = PROPERTY LINE
 - C/L = CENTER LINE
 - N.M. = NEW MONUMENTED
 - B.M. = BENCH MARK
 - R.R. = RAIL ROAD
 - N/F. = NOW OR FORMERLY
 - - - = GROUND SLOPE

- SURVEY EQUIPMENT USED**
- ☑ LEICA 1203 TOTAL STATION 3 SEC.
 - ☑ 3005W TOPCON TOTAL STATION 5 SEC.
 - ☑ 200' STEEL MESH TAPE
 - ☑ CST, AUTO LEVEL
 - ☑ IDS RANGER DATA COLLECTOR W/ SURVEY PRO SOFTWARE
 - ☑ ALLEGRO CX DATA COLLECTOR W/ CARLSON CE 2 SOFTWARE
 - ☑ CHAMPION TKO GNSS RECEIVER
 - ☑ SCEPTER DATA COLLECTOR W/ CARLSON CE 2 SOFTWARE

BEARINGS SHOWN HEREON HAVE BEEN CALCULATED FROM ANGLES TURNED AND ARE REFERENCED TO GEORGIA STATE PLANE GRID NORTH - WEST ZONE

RODNEY GENE TENERY, JR.
GA. L.S. NO. 2015
EROSION & SEDIMENT CONTROL
LEVEL II CERTIFIED DESIGN PROFESSIONAL
RODNEY GENE TENERY, JR. CERTIFICATION # 5256

I CERTIFY THAT ALL MEASUREMENTS ARE CORRECT AND WERE PREPARED FROM AN ACTUAL SURVEY OF THE PROPERTY MADE UNDER MY DIRECT SUPERVISION. THE FIELD DATA UPON WHICH THIS PLAT IS BASED HAS A RELATIVE POSITIONAL ACCURACY AS

CALCULATED ACCORDING TO THE FEDERAL GEOGRAPHIC DATA COMMITTEE PART 3: NATIONAL STANDARD FOR SPATIAL DATA ACCURACY IS 0.04 FEET HORIZONTAL AND 0.07 FEET VERTICAL AT A 95% CONFIDENCE LEVEL. THIS PLAT HAS BEEN CALCULATED FOR CLOSURE AN HAS BEEN FOUND TO HAVE A CLOSURE OF ONE FOOT IN 283,405.0 FEET. MONUMENTS AND PINS ARE AS SHOWN IN THE LEGEND OR IN THE PLAT FACE.
GA CERTIFICATE OF AUTHORIZATION NO. LSF 926
GA BUSINESS LICENSE NO. 2534

LOWNDES COUNTY UNIFIED DEVELOPMENT CODE DATE
APPROVAL, CHAIRMAN, TECHNICAL REVIEW COMMITTEE

RODNEY GENE TENERY, JR., RLS/RF DATE

THE SURVEYOR SHALL NOT BE HELD LIABLE FOR ANY DAMAGES FROM THE USE OF THIS PLAT IF THE APPROVAL SIGNATURES FROM THE APPLICABLE LOCAL GOVERNING AUTHORITIES ARE NOT PRESENT.

RESERVED FOR THE CLERK OF SUPERIOR COURT

**** PRELIMINARY ****

GRID NORTH (NAD 83 GA. WEST ZONE)

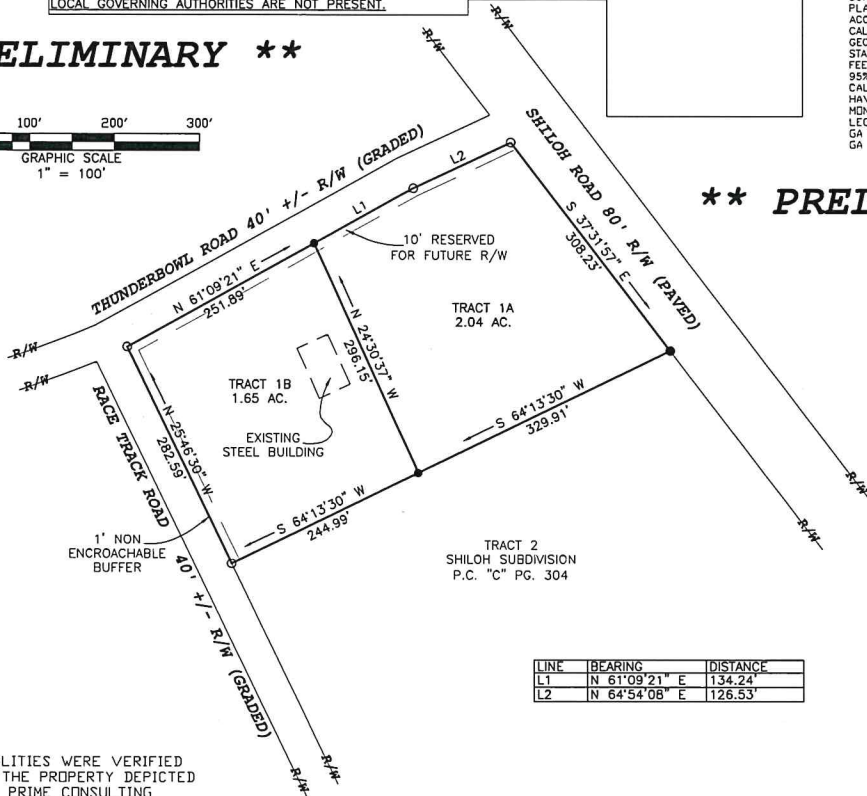
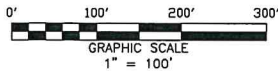

**** PRELIMINARY ****

GENERAL NOTES:

1: NO UNDERGROUND UTILITIES WERE VERIFIED OR FIELD LOCATED ON THE PROPERTY DEPICTED ON THIS SURVEY PLAT. PRIME CONSULTING SOLUTIONS DOES NOT GUARANTEE THAT ALL EASEMENTS THAT MAY AFFECT THIS PROPERTY ARE SHOWN ON THIS PLAT.

2: ACCORDING TO FLOOD INSURANCE RATE MAP NO. 13185C0095E, DATED: SEPTEMBER 26, 2008 THIS PROPERTY IS LOCATED IN FLOOD ZONE 'X'.

3: THE PURPOSE OF THIS PLAT IS TO DIVIDE THAT PROPERTY DESCRIBED IN DEED BOOK 6382 AT PAGE 194 SHOWING LR83, LLC AS THE GRANTEE. PRIME CONSULTING SOLUTIONS WAS ENGAGED TO PERFORM THIS SURVEY BY MR. LOUIE RADNEY.

4: THE CURRENT ZONING FOR THIS PROPERTY IS R-A ZONING.

GPS NOTES:

- 1: GPS WAS USED FOR THE CONTROL NETWORK FOR THIS SURVEY.
- 2: THE TYPE OF GPS EQUIPMENT USED: CHAMPION TKO RECEIVER DUAL FREQUENCY, RECEIVING CORRECTIONS FROM THE eGPS VRS NETWORK.
- 3: THE TYPE OF GPS SURVEY PERFORMED WAS A RTK SURVEY USING THE eGPS VRS NETWORK FOR THE GPS CONTROL.
- 4: THE RELATIVE POSITIONAL ACCURACY AS CALCULATED ACCORDING TO THE FEDERAL GEOGRAPHIC DATA COMMITTEE PART 3: NATIONAL STANDARD FOR SPATIAL DATA ACCURACY IS 0.04 FEET HORIZONTAL AND 0.07 FEET VERTICAL AT A 95% CONFIDENCE LEVEL.

**** PRELIMINARY ****

THIS IS A SURVEY OF LAND PARCEL 146 ON TAX MAP 033



Prime Consulting Solutions

Land Surveying, Land Planning,
Mapping & Consulting Forestry Solutions

107 E. NORTH STREET
VALDOSTA, GA 31601
PH. 229-244-9735
FAX 229-244-9781

E.MAIL: harri613@bellsouth.net

SURVEY FOR:

LOUIE RADNEY

LOCATED IN LAND LOT 101 OF THE 12TH LAND DISTRICT OF LOWNDES COUNTY, GEORGIA.