

REZONING SURVEY FOR:

TOMAS A. PARKERSON

BEING IN LAND LOT 199
OF THE 11th LAND DISTRICT,
LOWNDES COUNTY, GEORGIA

DATED: MAY 4, 2022



GRAPHIC SCALE: 1 INCH = 200 FT.



- I.P.F. - IRON PIN FOUND
- R/W - RIGHT OF WAY
- C.M.F. - CONCRETE MONUMENT FOUND
- I.P.S. - IRON PIN SET - 5/8" REBAR

GPS WAS USED FOR THE CONTROL NETWORK FOR THIS SURVEY.
THE FIELD DATA UPON WHICH THIS PLAT IS BASED HAS AN AVERAGE RELATIVE ACCURACY OF 0.04' AT THE 95% CONFIDENCE LEVEL.
GEORGIA STATE PLANE COORDINATE SYSTEM, WEST ZONE, NAD 1983.
TRIMBLE 5800 GPS 58001-50 RTK RECEIVER, TRIMBLE 39843-TS SOFTWARE. eGPS GPS GEORGIA NETWORK
TOPCON PS-103A "TOTAL STATION"
PLAT CLOSURE: 1'/474,729



NAIL IN CENTERLINE INTERSECTION
OF DASHER-JOHNSON ROAD AND
VALDOSTA-HOWELL ROAD



R/W

R/W

VALDOSTA-HOWELL ROAD (100' R/W)

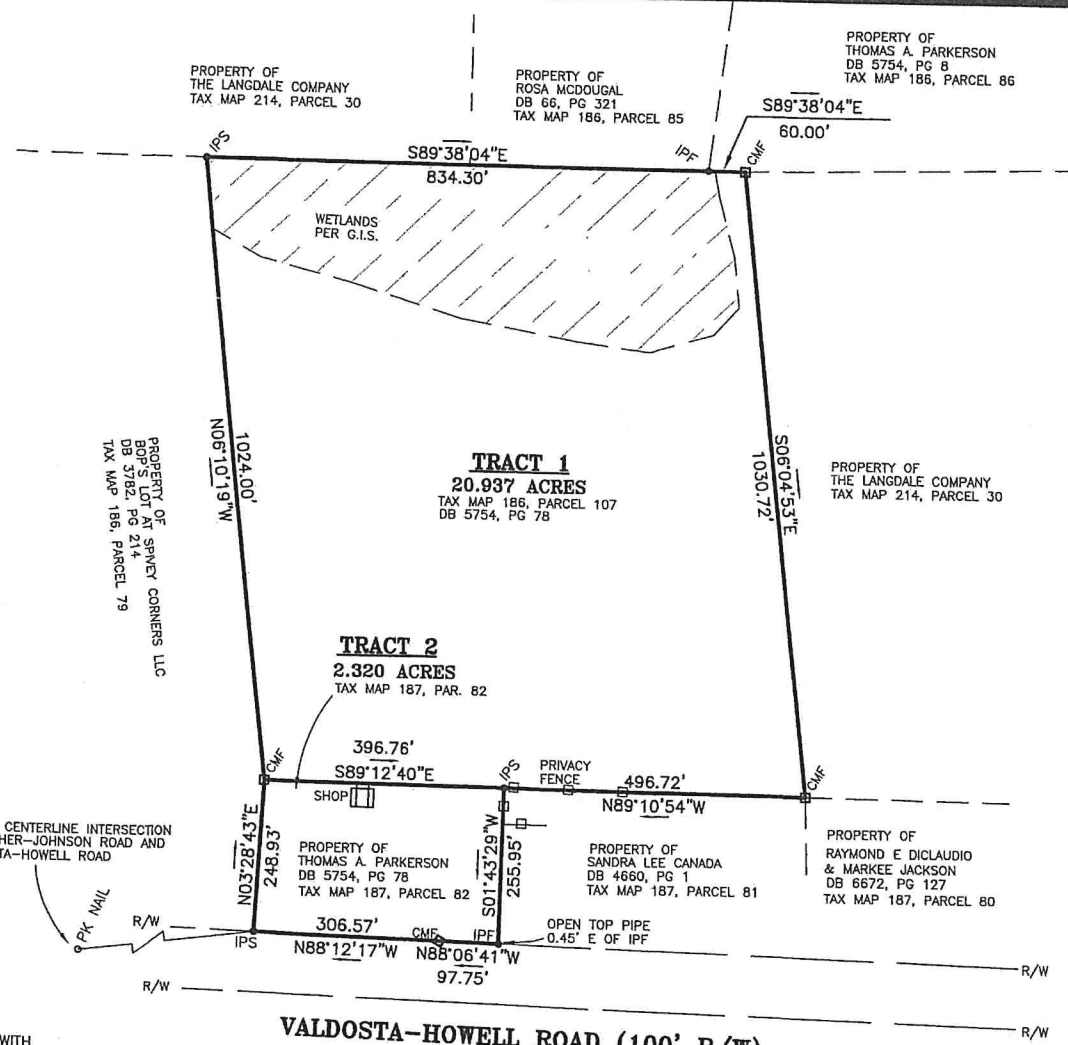

Southeastern Surveying, Inc.
601 N. St. Augustine Rd. Telephone: 229-259-9455
Valdosta, GA 31601 Fax: 229-259-9926
E-mail: bherring@sesurveying.com

THIS SURVEY WAS PREPARED IN CONFORMITY WITH THE TECHNICAL STANDARDS FOR PROPERTY SURVEYS IN GEORGIA AS SET FORTH IN CHAPTER 180-7 OF THE RULES OF THE GEORGIA BOARD OF REGISTRATION FOR PROFESSIONAL ENGINEERS AND LAND SURVEYORS AND AS SET FORTH IN THE GEORGIA PLAT ACT O.C.G.A. 15-6-67.