

refer to survey by
Harris Surveying & Eng.
for Dr. William Dasher dated
1-25-80

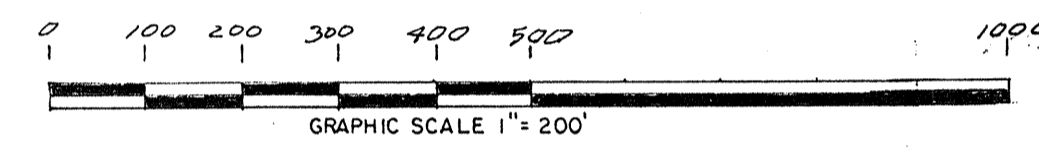
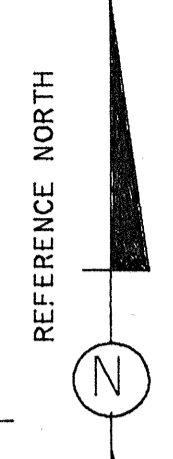
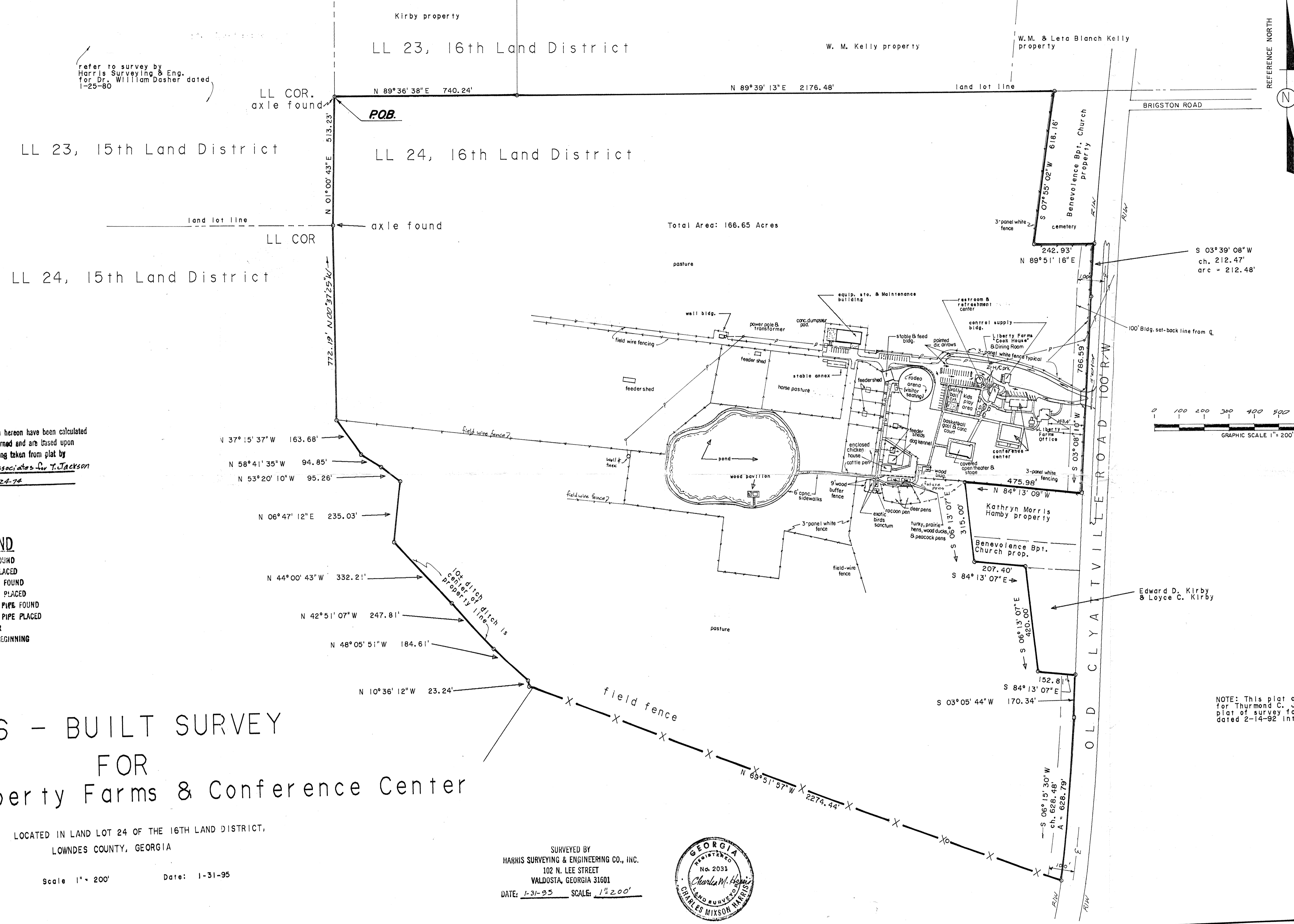

Bearings shown hereon have been calculated
from angles turned and are based upon
reference bearing taken from plat by
Tribble & Associates for T. Jackson
Date 10-24-76

- LEGEND**
- O = IRON PIN FOUND
 - IRON PIN PLACED
 - = CONC. MON. FOUND
 - CONC. MON. PLACED
 - GALV. IRON PIPE FOUND
 - GALV. IRON PIPE PLACED
 - R/W MARKER
 - P.O.B. = POINT OF BEGINNING

AS - BUILT SURVEY FOR Liberty Farms & Conference Center

LOCATED IN LAND LOT 24 OF THE 16TH LAND DISTRICT,
LOWNDES COUNTY, GEORGIA

Scale 1" = 200' Date: 1-31-95

SURVEYED BY
HARRIS SURVEYING & ENGINEERING CO., INC.
102 N. LEE STREET
VALDOSTA, GEORGIA 31601
DATE: 1-31-95 SCALE: 1" = 200'



NOTE: This plat combines that plat of survey
for Thurmond C. Jackson dated 11-16-82 and that
plat of survey for Kent A. Buescher dated
dated 2-14-92 into one plat

THIS SURVEY HAS BEEN CALCULATED FOR CLOSURE
BY LATITUDES AND DEPARTURES AND IS FOUND TO
BE ACCURATE WITHIN ONE FOOT IN 10,000 FEET.

J-6445
Ga. 120, pg. 10
field books: Ga. 2, pg. 29
Ga. 128, pg. 54
Ga. 145, pg. 71-78
Ga. 150, pg. 12-22
screen file J-6445A