

NOTE: ALL STRUCTURES, FENCES, CONCRETE, ASPHALT AND UTILITIES NOT DESIGNATED TO BE SAVED WITHIN THE CLEARING LIMITS (R/W) ARE TO BE REMOVED. LOWNDEN COUNTY WILL HANDLE ALL UTILITY RELOCATIONS. EXISTING MAILBOXES TO BE RELOCATED AS PER U.S.P.S. REQUIREMENTS. REMOVE ONLY THOSE TREES DEEMED NECESSARY FOR CONSTRUCTION.

FENCE NOTE: FOR PARCEL # 3, 4, 5, 6, 7, 8, 15, 18, 21, 24, 26, & 27. THE CONTRACTOR SHALL ONLY BE RESPONSIBLE FOR REMOVING THE EXISTING FENCE WITHIN THE R/W. FOR ALL OTHER PARCELS, THE CONTRACTOR SHALL REPLACE/RELOCATE FENCE WITHIN R/W TO R/W LINE. THE CONTRACTOR IS RESPONSIBLE FOR REPLACING THESE FENCES WITH LIKE MATERIAL AND ENSURING LIVESTOCK IS CONTAINED AT ALL TIMES.

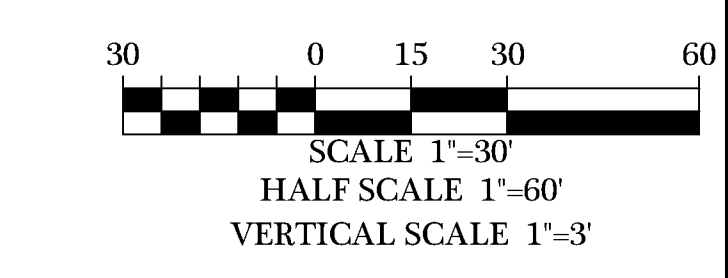
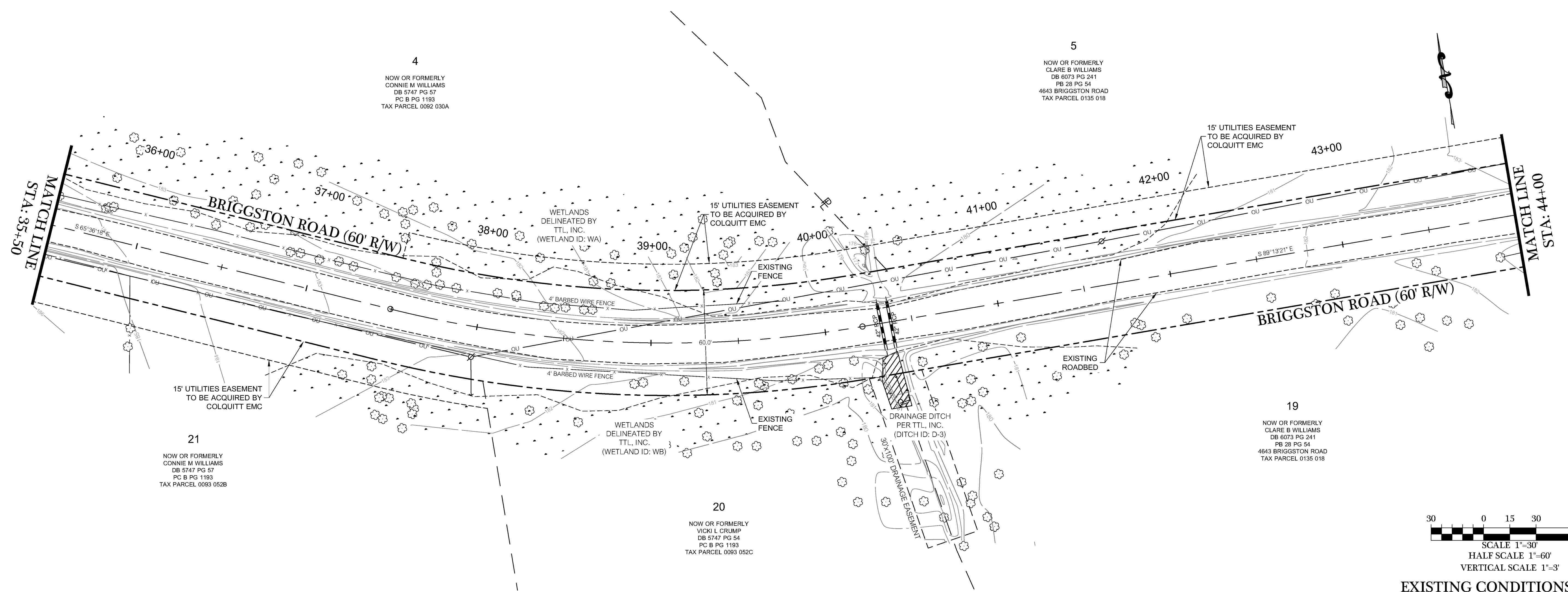

DATE	REVISIONS
06/24/2022	REVISIONS PER COUNTY COMMENTS
06/29/2022	REVISIONS PER COUNTY COMMENTS
07/01/2022	REVISIONS PER COUNTY COMMENTS
07/14/2022	REVISIONS PER COUNTY COMMENTS

BRIGGSTON ROAD PAVING IMPROVEMENTS
 LOWNDEN COUNTY, GEORGIA
 L.L. 20, 21, 24, 25, & 26 OF THE 16TH L.D. & L.L. 70 & 71 OF THE 11TH L.D.

INNOVATE!
 Engineering & Surveying
 PHONE: 229-249-9113 - www.innovatees.com
 2214 N. Patterson Street, Valdosta, GA 31602

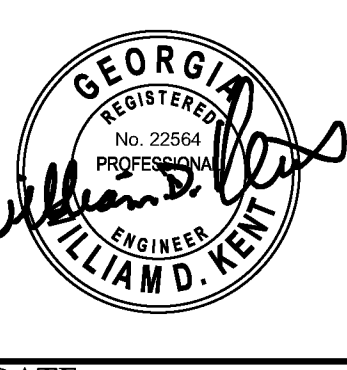

DATE: 09/14/2022
 DRAWN BY: M. WILSON
 CHECKED BY: B. KENT

SHEET 3 OF 47
 PROJECT NUMBER 1669