

NOTE: ALL STRUCTURES, FENCES, CONCRETE, ASPHALT AND UTILITIES NOT DESIGNATED TO BE SAVED WITHIN THE CLEARING LIMITS (R/W) ARE TO BE REMOVED. LOWNDES COUNTY WILL HANDLE ALL UTILITY RELOCATIONS. EXISTING MAILBOXES TO BE RELOCATED AS PER U.S.P.S. REQUIREMENTS. REMOVE ONLY THOSE TREES DEEMED NECESSARY FOR CONSTRUCTION.

FENCE NOTE: FOR PARCEL # 3, 4, 5, 6, 7, 8, 15, 18, 21, 24, 26, & 27, THE CONTRACTOR SHALL ONLY BE RESPONSIBLE FOR REMOVING THE EXISTING FENCE WITHIN THE R/W. FOR ALL OTHER PARCELS, THE CONTRACTOR SHALL REPLACE/RELOCATE FENCE WITHIN R/W TO R/W LINE. THE CONTRACTOR IS RESPONSIBLE FOR REPLACING THESE FENCES WITH LIKE MATERIAL AND ENSURING LIVESTOCK IS CONTAINED AT ALL TIMES.

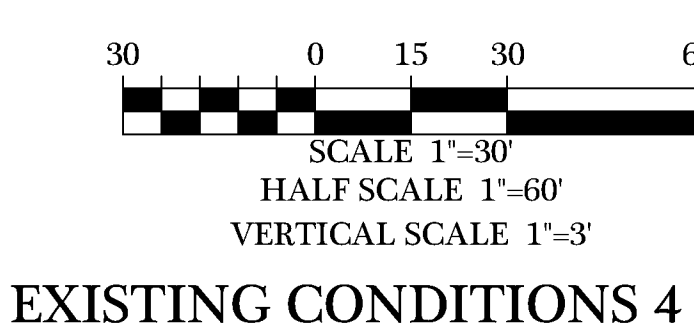
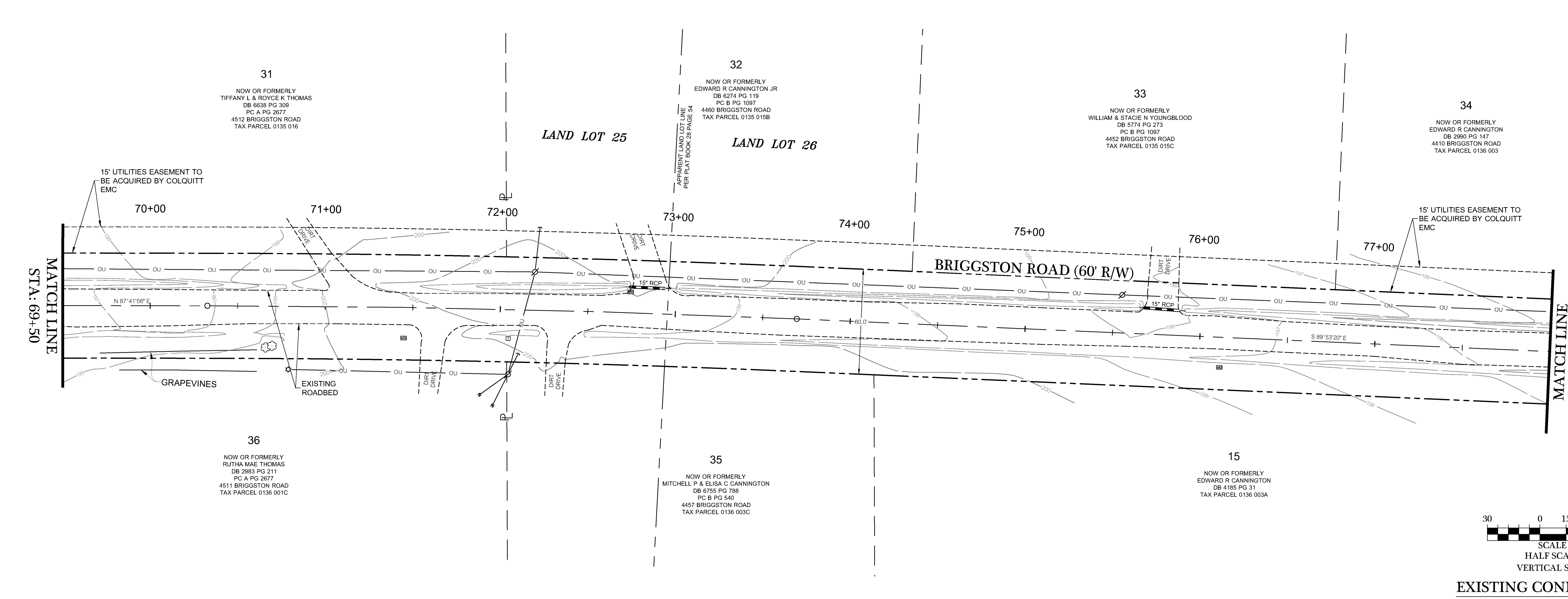

DATE	REVISIONS
06/24/2023	REVISIONS PER COUNTY COMMENTS
06/29/2023	REVISIONS PER COUNTY COMMENTS
07/02/2023	REVISIONS PER COUNTY COMMENTS
07/14/2023	REVISIONS PER COUNTY COMMENTS

© COPYRIGHT 2023  
 THIS DRAWING IS THE PROPERTY OF INNOVATE ENGINEERING & SURVEYING.  
 NO PART OF THIS DRAWING OR ANY INFORMATION CONTAINED HEREIN IS TO BE REPRODUCED OR TRANSMITTED IN ANY FORM OR BY ANY MEANS, ELECTRONIC OR MECHANICAL, INCLUDING PHOTOCOPYING, RECORDING, OR BY ANY INFORMATION STORAGE AND RETRIEVAL SYSTEM, WITHOUT THE WRITTEN PERMISSION OF INNOVATE ENGINEERING & SURVEYING.

**BRIGGSTON ROAD  
 PAVING IMPROVEMENTS**  
 LOWNDES COUNTY, GEORGIA  
 L.L. 20, 21, 24, 25, & 26 OF THE 16TH L.D.  
 & L.L. 70 & 71 OF THE 11TH L.D.

**INNOVATE!**  
 Engineering & Surveying  
 PHONE: 229-249-9113 - www.innovatees.com  
 2214 N. Patterson Street, Valdosta, GA 31602



DATE: 09/14/2022  
 DRAWN BY: M. WILSON  
 CHECKED BY: B. KENT

SHEET  
**5 of 47**  
 PROJECT NUMBER  
**1669**

I:\Projects\1669-LCE Briggston Road Paving Project\Civil\Briggston Road 100% Plans\166903-R4.dwg - 7/14/2023 8:44 AM