

MATCHLINE
STA: 78+00

MATCHLINE
STA: 86+50

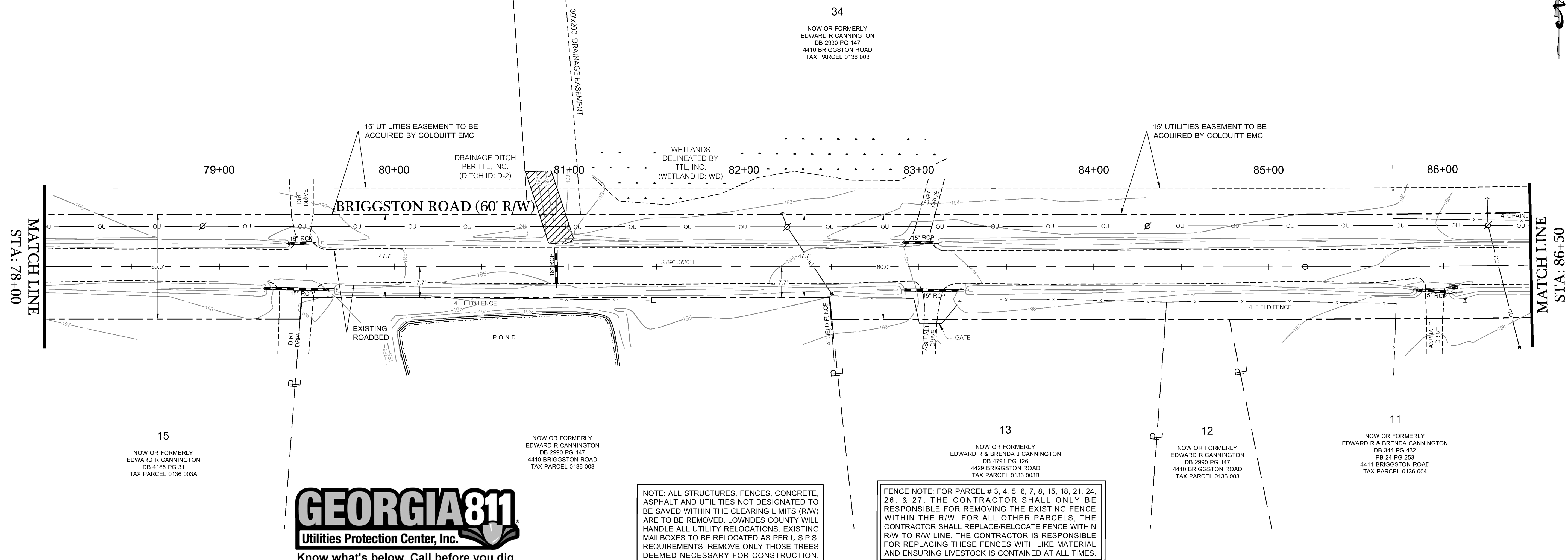

NOTE: ALL STRUCTURES, FENCES, CONCRETE, ASPHALT AND UTILITIES NOT DESIGNATED TO BE SAVED WITHIN THE CLEARING LIMITS (R/W) ARE TO BE REMOVED. LOWNDES COUNTY WILL HANDLE ALL UTILITY RELOCATIONS. EXISTING MAILBOXES TO BE RELOCATED AS PER U.S.P.S. REQUIREMENTS. REMOVE ONLY THOSE TREES DEEMED NECESSARY FOR CONSTRUCTION.

FENCE NOTE: FOR PARCEL # 3, 4, 5, 6, 7, 8, 15, 18, 21, 24, 26, & 27, THE CONTRACTOR SHALL ONLY BE RESPONSIBLE FOR REMOVING THE EXISTING FENCE WITHIN THE R/W. FOR ALL OTHER PARCELS, THE CONTRACTOR SHALL REPLACE/RELOCATE FENCE WITHIN R/W TO R/W LINE. THE CONTRACTOR IS RESPONSIBLE FOR REPLACING THESE FENCES WITH LIKE MATERIAL AND ENSURING LIVESTOCK IS CONTAINED AT ALL TIMES.

MATCHLINE
STA: 86+50

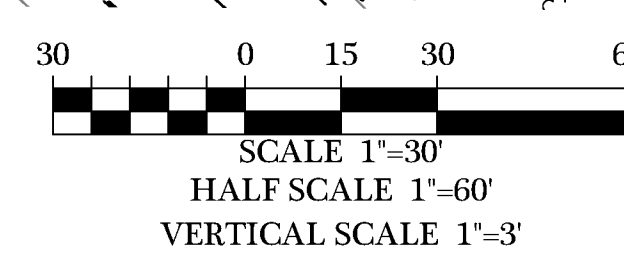
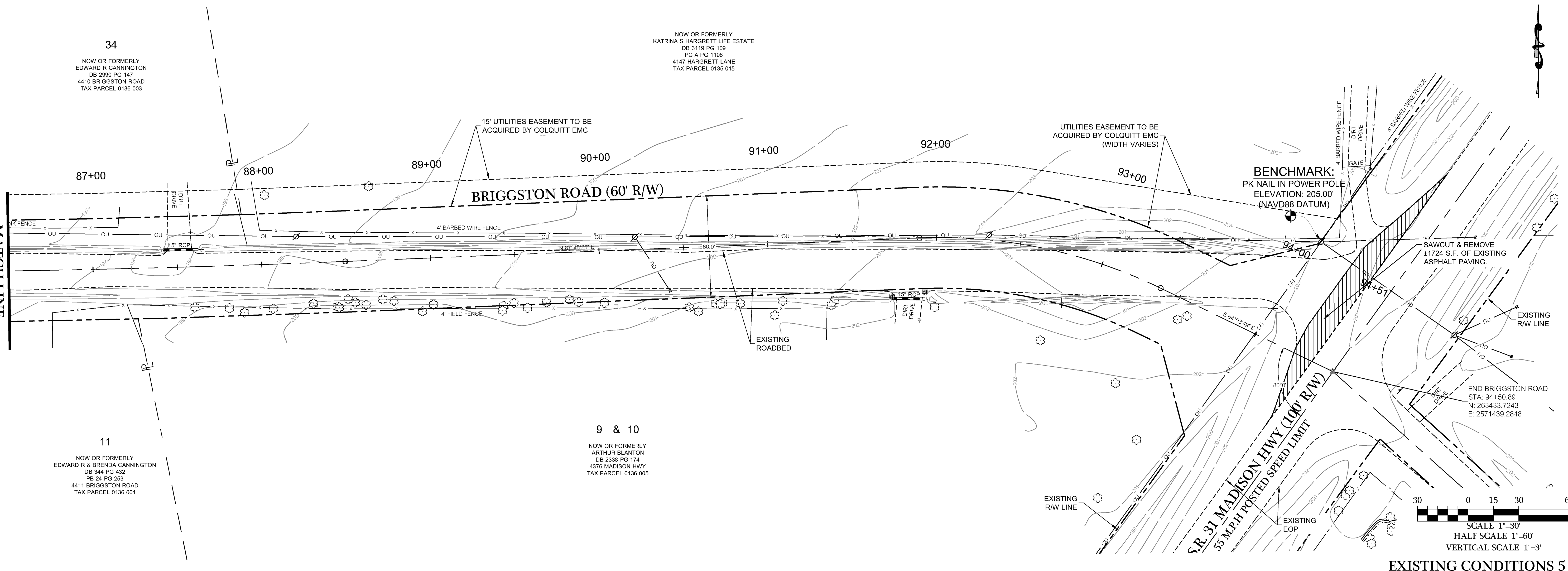

EXISTING CONDITIONS 5

DATE	REVISIONS PER COUNTY COMMENTS
06/24/2022	REVISIONS PER COUNTY COMMENTS
06/24/2022	REVISIONS PER COUNTY COMMENTS
07/14/2022	REVISIONS PER COUNTY COMMENTS
07/14/2022	REVISIONS PER COUNTY COMMENTS

© COPYRIGHT 2022
THIS DRAWING IS THE PROPERTY OF INNOVATE ENGINEERING & SURVEYING.
NO PART OF THIS DRAWING OR ANY INFORMATION CONTAINED HEREIN IS TO BE REPRODUCED OR TRANSMITTED IN ANY FORM OR BY ANY MEANS, ELECTRONIC OR MECHANICAL, INCLUDING PHOTOCOPYING, RECORDING, OR BY ANY INFORMATION STORAGE AND RETRIEVAL SYSTEM, WITHOUT THE WRITTEN PERMISSION OF INNOVATE ENGINEERING & SURVEYING.

**BRIGGESTON ROAD
PAVING IMPROVEMENTS**
LOWNDES COUNTY, GEORGIA
L.L. 20, 21, 24, 25, & 26 OF THE 16TH L.D.
& L.L. 70 & 71 OF THE 11TH L.D.

INNOVATE!
Engineering & Surveying
PHONE: 229-249-9113 - www.innovatees.com
2214 N. Patterson Street, Valdosta, GA 31602

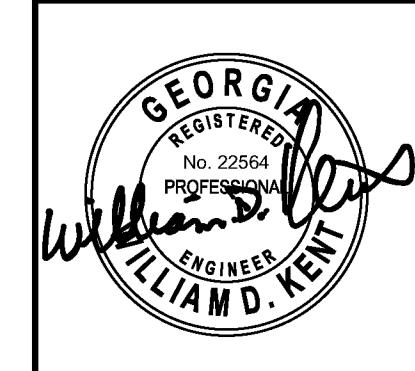

DATE: 09/14/2022
DRAWN BY: M. WILSON
CHECKED BY: B. KENT

SHEET
6 of 47
PROJECT NUMBER
1669