

TYPICAL DRIVEWAY
(SEE DETAIL SHT. 1 FOR
IMPORTANT INFORMATION)

CURVE DATA
 $\Delta = 28^{\circ}31'04''$
 $R = 1000.00'$
 $L = 462.82'$
 $T = 235.63'$
 $CHB = S76^{\circ}45'07''E$
 $CHD = 458.70'$
 DESIGN SPEED = 40 MPH
 S.E. = NC



FENCE NOTE: FOR PARCEL # 3, 4, 5, 6, 7, 8, 15, 18, 21, 24, 26, & 27, THE CONTRACTOR SHALL ONLY BE RESPONSIBLE FOR REMOVING THE EXISTING FENCE WITHIN THE R/W. FOR ALL OTHER PARCELS, THE CONTRACTOR SHALL REPLACE/RELOCATE FENCE WITHIN R/W TO R/W LINE. THE CONTRACTOR IS RESPONSIBLE FOR REPLACING THESE FENCES WITH LIKE MATERIAL AND ENSURING LIVESTOCK IS CONTAINED AT ALL TIMES.

NOTE: ALL STRUCTURES, FENCES, CONCRETE, ASPHALT AND UTILITIES NOT DESIGNATED TO BE SAVED WITHIN THE CLEARING LIMITS (R/W) ARE TO BE REMOVED. LOWNDEN COUNTY WILL HANDLE ALL UTILITY RELOCATIONS. EXISTING MAILBOXES TO BE RELOCATED AS PER U.S.P.S. REQUIREMENTS. REMOVE ONLY THOSE TREES DEEMED NECESSARY FOR CONSTRUCTION.

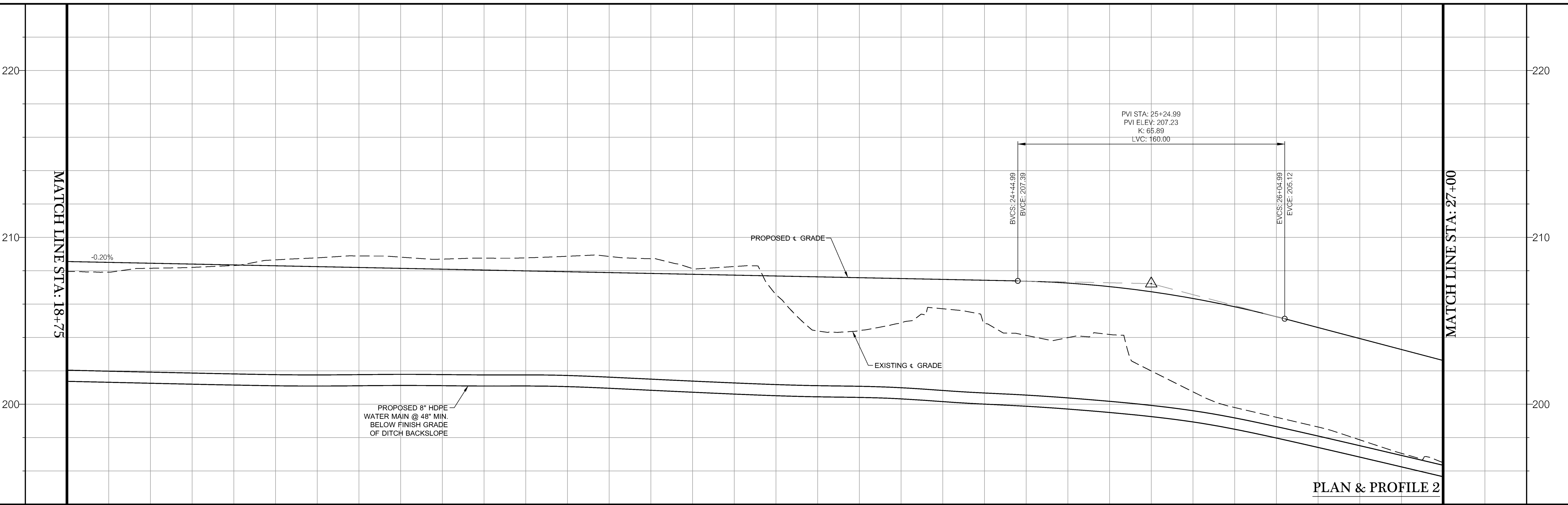
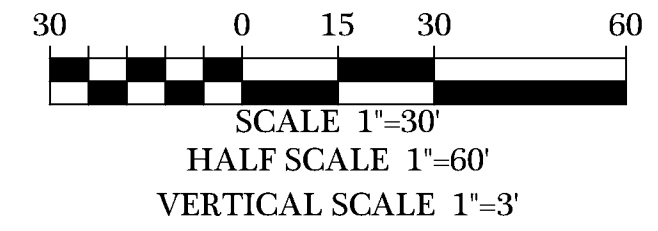

PLAN & PROFILE 2

207.81 208.50	208.65 208.30	208.70 208.09	208.86 207.69	205.72 207.48	204.18 207.05	199.22 205.25	196.50 202.62	
19+00	20+00	21+00	22+00	23+00	24+00	25+00	26+00	27+00

DATE	REVISIONS
06/24/2023	REVISIONS PER COUNTY COMMENTS
06/30/2023	REVISIONS PER COUNTY COMMENTS
07/04/2023	REVISIONS PER COUNTY COMMENTS
07/14/2023	REVISIONS PER COUNTY COMMENTS
07/14/2023	REVISIONS PER COUNTY COMMENTS

**BRIGGESTON ROAD
PAVING IMPROVEMENTS**
 LOWNDEN COUNTY, GEORGIA
 L.L. 20, 21, 24, 25, & 26 OF THE 16TH L.D.
 & L.L. 70 & 71 OF THE 11TH L.D.

INNOVATE!
 Engineering & Surveying
 PHONE: 229-249-9113 - www.innovatees.com
 2214 N. Patterson Street, Valdosta, GA 31602



DATE: 09/14/2022
 DRAWN BY: M. WILSON
 CHECKED BY: B. KENT