

7  
NOW OR FORMERLY  
MURREL & RHONDA BENNETT  
DB 4941 PG 48  
4644 BRIGGSTON ROAD  
TAX PARCEL 0135 0188

27  
NOW OR FORMERLY  
ISBIN MURREL & RHONDA JULIANNE BENNETT  
DB 571 PG 325  
PC E PG 233  
4618 BRIGGSTON ROAD  
TAX PARCEL 0135 017

8  
NOW OR FORMERLY  
MURREL & RHONDA BENNETT  
DB 4941 PG 48  
PC A PG 3259  
TAX PARCEL 0135 018A

28  
NOW OR FORMERLY  
GARY & CHRISTOPHER L WATSON  
DB 2983 PG 205  
PC A PG 2677  
TAX PARCEL 0135 016C

17  
NOW OR FORMERLY  
JOHN WELCH & LISA SCOTT  
DB 6742 PG 891  
PB 32 PG 77  
4625 BRIGGSTON ROAD  
TAX PARCEL 0136 001

16  
NOW OR FORMERLY  
JOHN WELCH & LISA SCOTT  
DB 6742 PG 891  
PB 32 PG 77  
TAX PARCEL 0136 002

38  
NOW OR FORMERLY  
LARRY THOMAS  
DB 2983 PG 207  
PC A PG 2677  
TAX PARCEL 0136 001A



FENCE NOTE: FOR PARCEL # 3, 4, 5, 6, 7, 8, 15, 18, 21, 24, 26, & 27. THE CONTRACTOR SHALL ONLY BE RESPONSIBLE FOR REMOVING THE EXISTING FENCE WITHIN THE R/W. FOR ALL OTHER PARCELS, THE CONTRACTOR SHALL REPLACE/RELOCATE FENCE WITHIN R/W TO R/W LINE. THE CONTRACTOR IS RESPONSIBLE FOR REPLACING THESE FENCES WITH LIKE MATERIAL AND ENSURING LIVESTOCK IS CONTAINED AT ALL TIMES.

NOTE: ALL STRUCTURES, FENCES, CONCRETE, ASPHALT AND UTILITIES NOT DESIGNATED TO BE SAVED WITHIN THE CLEARING LIMITS (R/W) ARE TO BE REMOVED. LOWNDEN COUNTY WILL HANDLE ALL UTILITY RELOCATIONS. EXISTING MAILBOXES TO BE RELOCATED AS PER U.S.P.S. REQUIREMENTS. REMOVE ONLY THOSE TREES DEEMED NECESSARY FOR CONSTRUCTION.

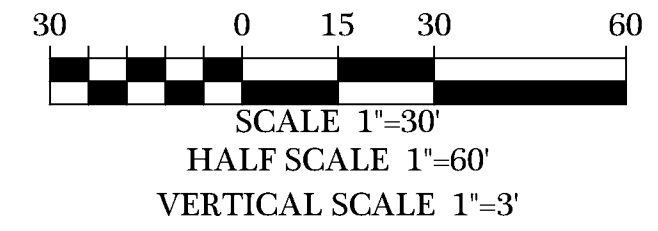

DATE	REVISIONS PER COUNTY COMMENTS
02/24/2022	REVISIONS PER COUNTY COMMENTS
03/09/2022	REVISIONS PER COUNTY COMMENTS
04/06/2022	REVISIONS PER COUNTY COMMENTS
07/14/2022	REVISIONS PER COUNTY COMMENTS

© COPYRIGHT 2022  
THIS DRAWING IS THE PROPERTY OF INNOVATE ENGINEERING & SURVEYING.  
NO PART OF THIS DRAWING OR ANY INFORMATION CONTAINED HEREIN  
OR DOCUMENTS OF PUBLIC RECORD MAY BE COPIED, REPRODUCED, OR  
TRANSMITTED IN ANY FORM OR BY ANY MEANS, ELECTRONIC OR MECHANICAL,  
INCLUDING PHOTOCOPYING, RECORDING, OR BY ANY INFORMATION STORAGE  
AND RETRIEVAL SYSTEM, WITHOUT PERMISSION IN WRITING FROM INNOVATE  
ENGINEERING & SURVEYING.

**BRIGGSTON ROAD  
PAVING IMPROVEMENTS**  
LOWNDEN COUNTY, GEORGIA  
L.L. 20, 21, 24, 25, & 26 OF THE 16TH L.D.  
& L.L. 70 & 71 OF THE 11TH L.D.

**INNOVATE!**  
Engineering & Surveying  
PHONE: 229-249-9113 - www.innovatees.com  
2214 N. Patterson Street, Valdosta, GA 31602



DATE: 09/14/2022  
DRAWN BY: M. WILSON  
CHECKED BY: B. KENT

SHEET  
**12 of 47**  
PROJECT NUMBER  
**1669**

I:\Projects\1669-LCE-Briggeston Road Paving Project\Civil\Briggeston Road 100% Plans\1669003-Rd.dwg - 7/14/2023 8:45 AM

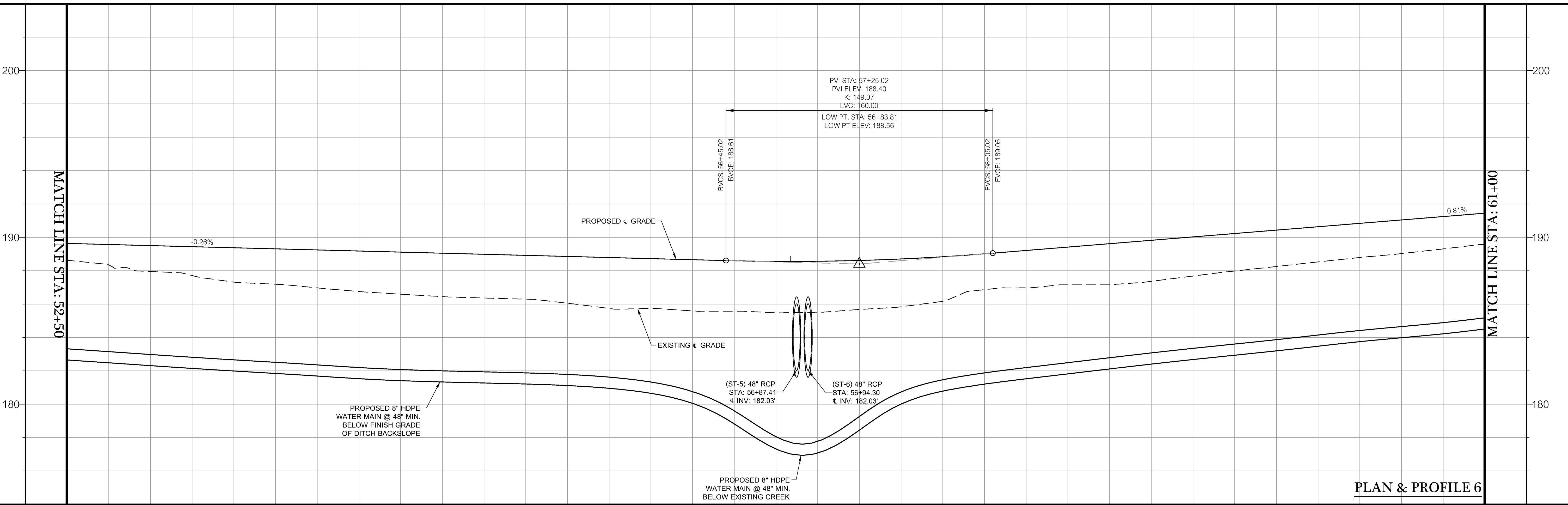
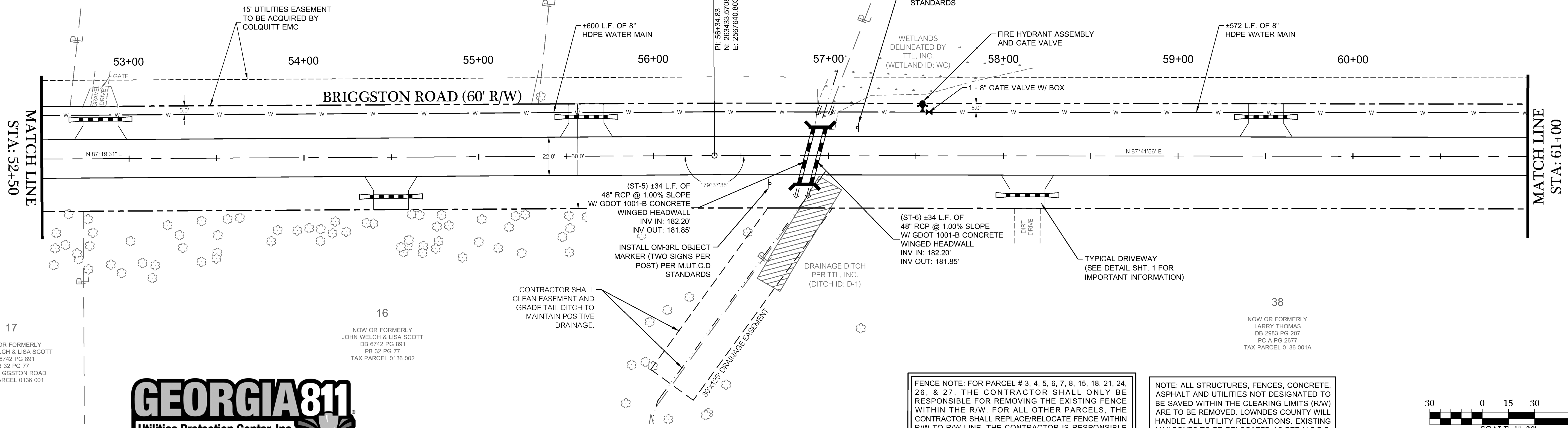

**PLAN & PROFILE 6**

53+00	54+00	55+00	56+00	57+00	58+00	59+00	60+00	61+00
187.96 189.51	188.97 189.25	188.37 188.59	185.74 188.73	185.51 188.57	186.97 189.01	187.37 189.62	188.53 190.64	186.58 191.45