

REZONING SURVEY PLAT FOR
BUDD BILLBOARDS, L.L.C.

BEING IN LAND LOT 75 OF THE 11TH LAND DISTRICT, LOWNDES COUNTY, GEORGIA

SURVEY DATE: FEBRUARY 15, 2024
 PLAT DATE: FEBRUARY 23, 2024
 REVISED: JULY 9, 2025



GRAPHIC SCALE : 1 INCH = 100 FT.

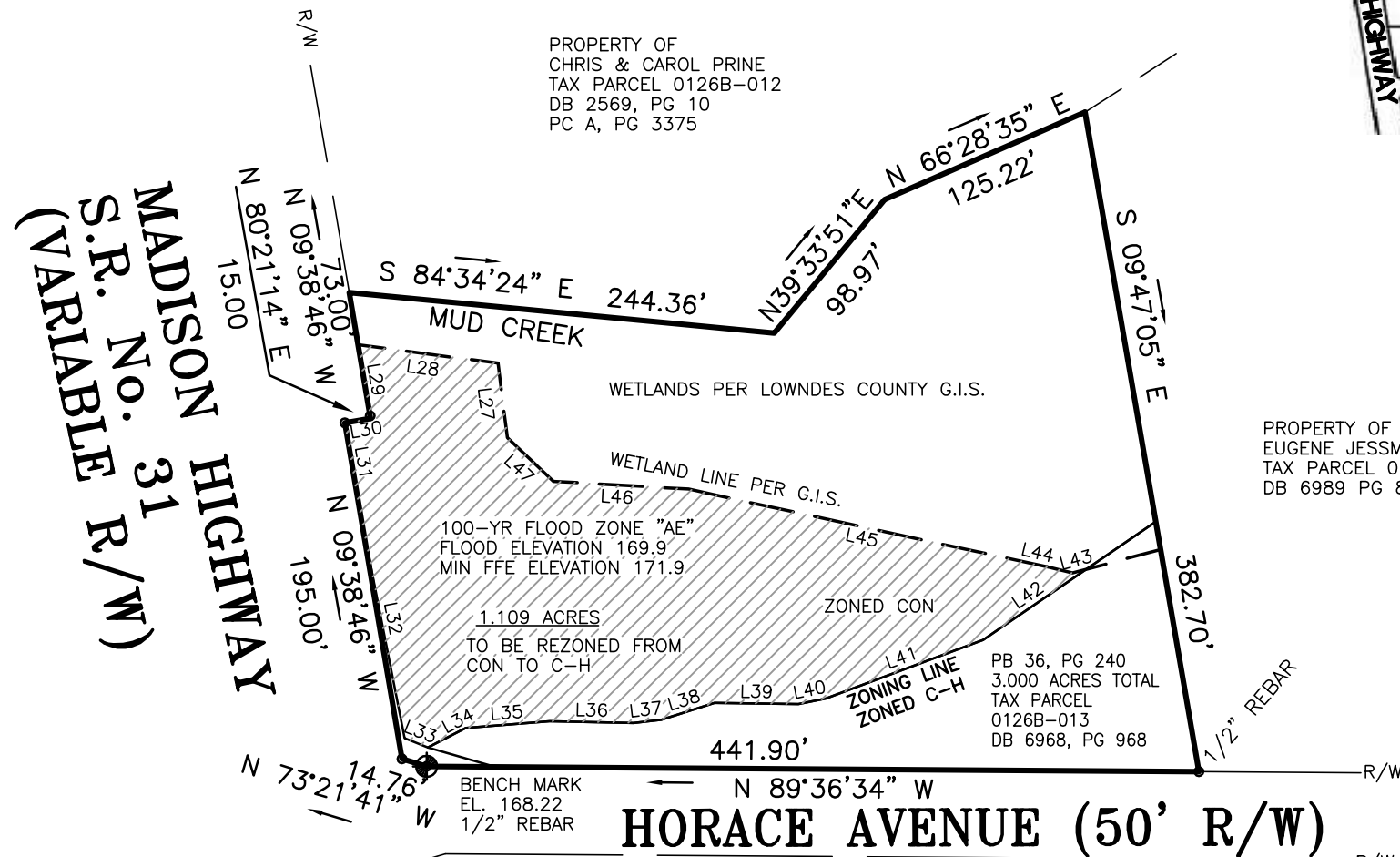

LINE TABLE		
LINE	LENGTH	BEARING
L27	42.88	N 07°09'15" W
L28	80.73	N 82°31'50" W
L29	42.70	S 09°38'46" E
L30	15.00	S 80°21'14" W
L31	46.99	S 09°38'46" E
L32	136.65	S 11°08'19" E
L33	14.29	S 68°19'25" E
L34	24.47	N 62°42'36" E
L35	48.15	N 85°31'50" E
L36	48.01	S 88°54'35" E
L37	15.85	N 83°38'54" E
L38	31.99	N 72°25'41" E
L39	48.01	S 89°10'43" E
L40	16.07	N 78°33'40" E
L41	96.03	N 69°35'00" E
L42	71.50	N 55°35'22" E
L43	8.19	S 75°01'26" W
L44	14.79	N 76°19'25" W
L45	210.11	N 77°46'02" W
L46	77.40	N 86°42'46" W
L47	36.37	N 46°28'36" W

R/W - RIGHT OF WAY
 GPS WAS USED FOR THE CONTROL NETWORK FOR THIS SURVEY.
 THE FIELD DATA UPON WHICH THIS PLAT IS BASED HAS AN AVERAGE RELATIVE ACCURACY OF 0.04' AT THE 95% CONFIDENCE LEVEL.
 GEORGIA STATE PLANE COORDINATE SYSTEM, WEST ZONE, NAD 1983.
 TRIMBLE 5800 GPS 58001-50 RTK RECEIVER, TRIMBLE 39843-TS SOFTWARE. eGPS GPS GEORGIA NETWORK
 PLAT CLOSURE: 1'/259,049

THIS SURVEY WAS PREPARED IN CONFORMITY WITH THE TECHNICAL STANDARDS FOR PROPERTY SURVEYS IN GEORGIA AS SET FORTH IN CHAPTER 180-7 OF THE RULES OF THE GEORGIA BOARD OF REGISTRATION FOR PROFESSIONAL ENGINEERS AND LAND SURVEYORS AND AS SET FORTH IN THE GEORGIA PLAT ACT O.C.G.A. 15-6-67.

Southeastern Surveying, Inc.
 601 N. St. Augustine Rd. Telephone: 229-259-9455
 Valdosta, GA 31601 Fax: 229-259-9926
 E-mail: bherring@sesurveying.com
 GA Certificate of Authorization No. 685