

JAY COWART F DP.

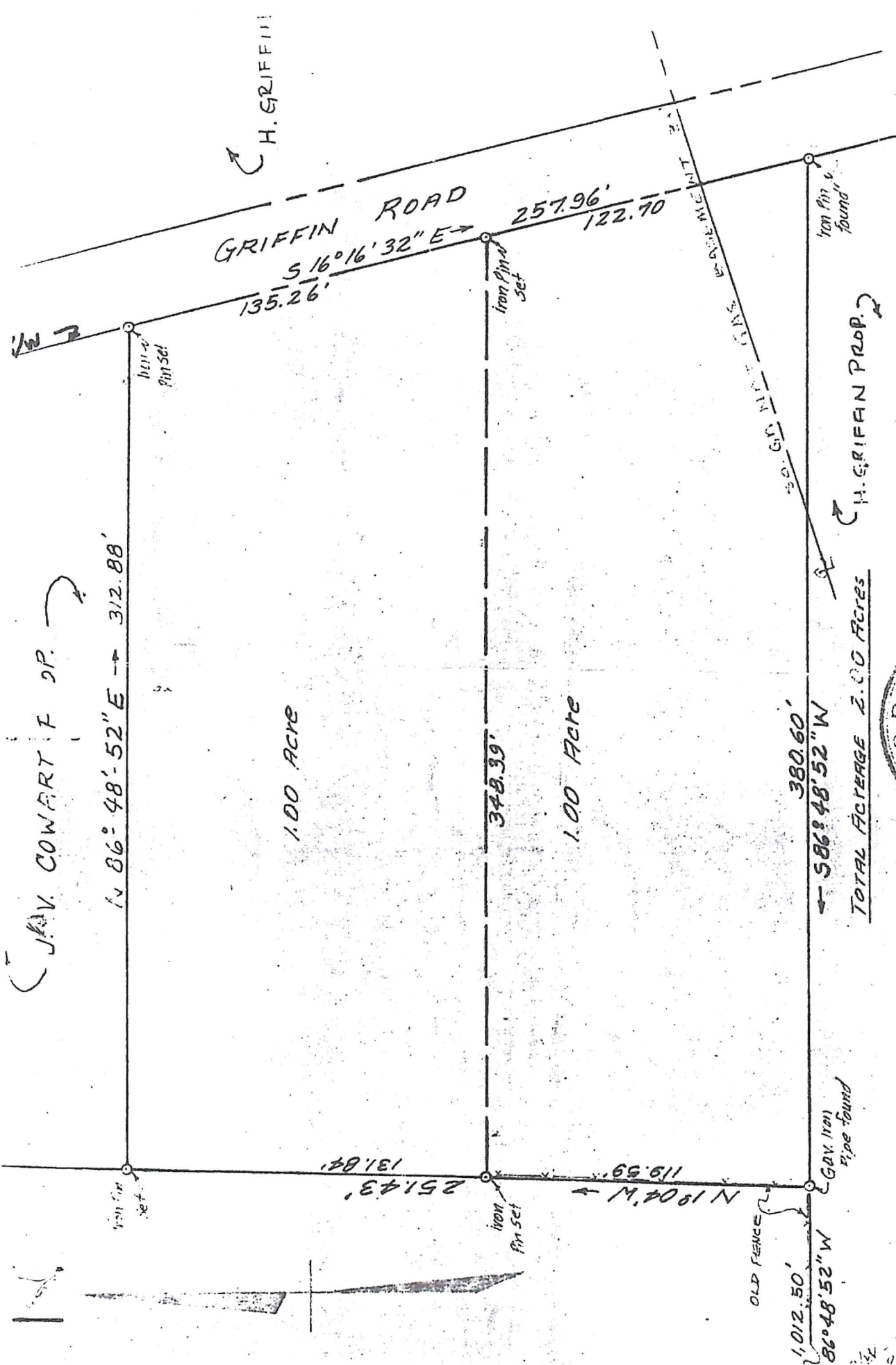

H. GRIFFIN

GRIFFIN ROAD

S 16° 16' 32" E → 257.96'
135.26' 122.70'

1.00 ACRE

1.00 Acre

TOTAL ACRES 2.00 ACRES



PROPERTY OF
RAY L. BENNETT

LOCATED IN LAND LOT NO. 3, 11th LAND

SURVEYED BY

R. L. Harris Jr.

HARRIS JR. GA. REG. SURVEYOR NO. 1203