

**BASIC SETBACKS**

L-1 FROM - 80' FROM CENTERLINE FOR RESIDUAL ROAD

L-2 FROM - 80' FROM CENTERLINE FOR RESIDUAL ROAD

L-3 FROM - 80' FROM CENTERLINE FOR RESIDUAL ROAD

L-4 FROM - 80' FROM CENTERLINE FOR RESIDUAL ROAD

L-5 FROM - 80' FROM CENTERLINE FOR RESIDUAL ROAD

L-6 FROM - 80' FROM CENTERLINE FOR RESIDUAL ROAD

L-7 FROM - 80' FROM CENTERLINE FOR RESIDUAL ROAD

L-8 FROM - 80' FROM CENTERLINE FOR RESIDUAL ROAD

L-9 FROM - 80' FROM CENTERLINE FOR RESIDUAL ROAD

L-10 FROM - 80' FROM CENTERLINE FOR RESIDUAL ROAD

L-11 FROM - 80' FROM CENTERLINE FOR RESIDUAL ROAD

L-12 FROM - 80' FROM CENTERLINE FOR RESIDUAL ROAD

L-13 FROM - 80' FROM CENTERLINE FOR RESIDUAL ROAD

L-14 FROM - 80' FROM CENTERLINE FOR RESIDUAL ROAD

L-15 FROM - 80' FROM CENTERLINE FOR RESIDUAL ROAD

L-16 FROM - 80' FROM CENTERLINE FOR RESIDUAL ROAD

L-17 FROM - 80' FROM CENTERLINE FOR RESIDUAL ROAD

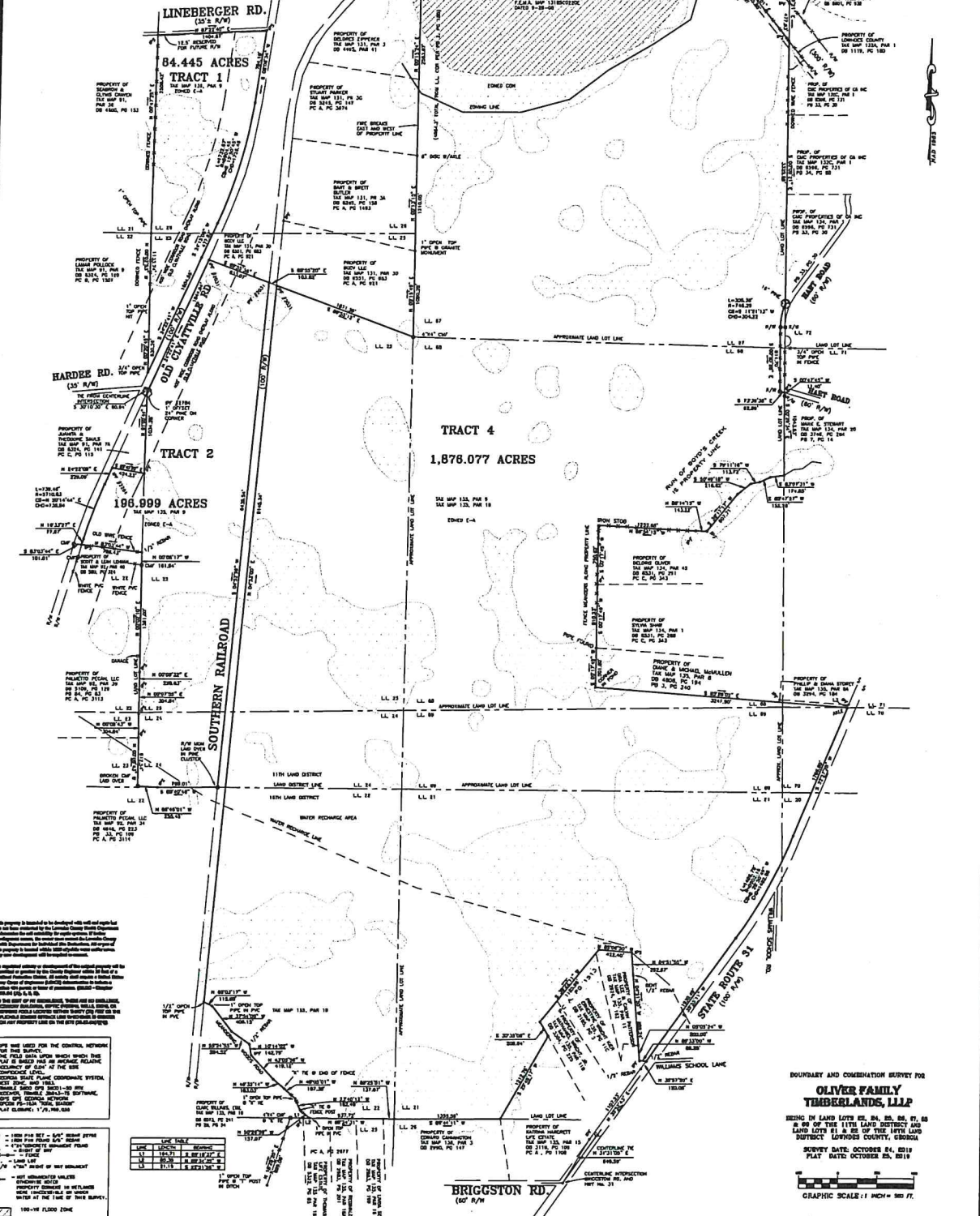

This property is intended to be developed with well and open land for agricultural purposes. All other uses are subject to the approval of the local government. The owner warrants that the information herein is true and correct to the best of his knowledge and belief. The owner also warrants that the information herein is true and correct to the best of his knowledge and belief. The owner also warrants that the information herein is true and correct to the best of his knowledge and belief.

THIS SURVEY WAS PREPARED BY THE SURVEYOR IN ACCORDANCE WITH THE PROVISIONS OF THE GEORGIA SURVEYING ACT OF 1977, AS AMENDED. THE SURVEYOR'S OFFICE IS LOCATED AT 1111 N. WILKES COUNTY ROAD, WILKES COUNTY, GEORGIA. THE SURVEYOR'S LICENSE NO. IS 11111. THE SURVEYOR'S SIGNATURE IS AT THE BOTTOM OF THE PAGE.

**Southeastern Surveying, Inc.**  
 1111 N. Wilkes County Road, Wilkes County, Georgia 31811  
 Phone: 229-239-9111  
 Fax: 229-239-9112  
 Website: www.se-surveying.com

**BOUNDARY AND COMBINATION SURVEY FOR OLIVER FAMILY TIMBERLANDS, L.L.P.**

BEING IN LAND LOT 24, 25, 26, 27, 28 AND 29 OF THE 11TH LAND DISTRICT AND LAND LOT 11, 12, 13, 14, 15, 16, 17, 18, 19, 20, 21, 22, 23, 24, 25, 26, 27, 28, 29 OF THE 11TH LAND DISTRICT, SURVEYED IN WILKES COUNTY, GEORGIA.

SURVEY DATE: OCTOBER 20, 2019  
 DATE: OCTOBER 20, 2019



CREATED BY:  
 GSI Land Services, LLC  
 40 South Main Street, Suite 100  
 Wilkes County, Georgia 31811  
 Phone: 229-239-9111