

BEFORE YOUR REPRESENTATIVE HAS COMPLETED HIS DUTY, YOU SHOULD SIGN AND RETURN TO HIM THIS INSTRUMENT. IF YOU DO NOT SIGN AND RETURN TO HIM THIS INSTRUMENT, YOU WILL BE DEEMED TO HAVE REFUSED TO SIGN AND RETURN TO HIM THIS INSTRUMENT.

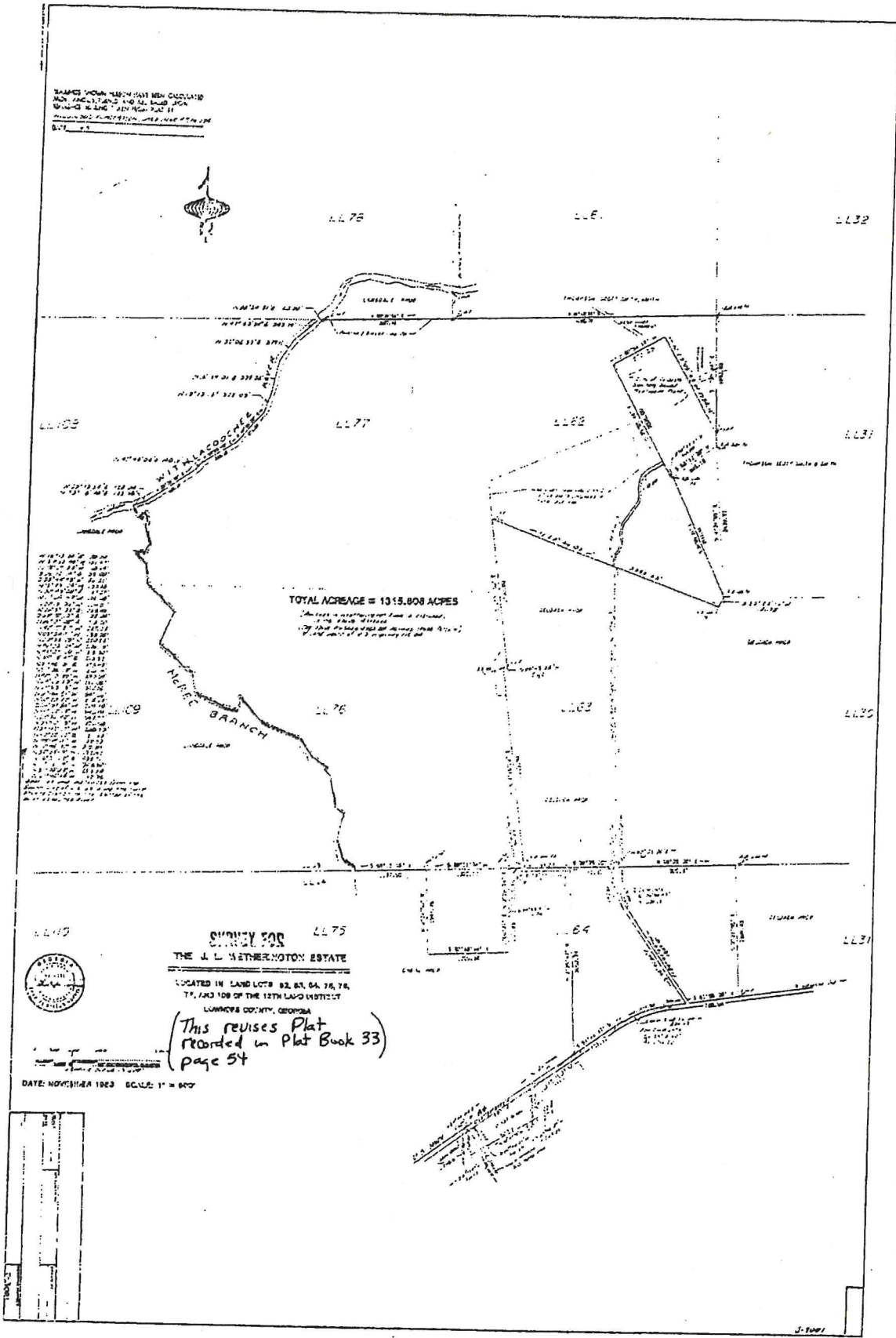

SURVEY FOR
THE J. L. METHENNOTON ESTATE
 LOCATED IN LAND LOTS 82, 83, 84, 76, 78,
 79, AND 100 OF THE 12TH LAND DISTRICT
 LANIER COUNTY, GEORGIA
*(This revises Plat
 recorded in Plat Book 33)
 page 54*

DATE: NOVEMBER 1923 SCALE: 1" = 600'

Recorded Sept. 2, 1988 - 2 p.m.
 Sara L. Crow-Clark

33/88