

Sign Manufactured in Two (2) Equal Half Sections.
 Fabricated Aluminum Wall Sign with Projected Aluminum Channel Letters
 Internally Illuminated White LED Formed Evonik Cyro SG-7328 Face Panels

Gen III Sign Design
Raised Panel Design:
 Two (2) Section Sign Frame with
 Removable Break Formed
 Aluminum Face Panels

Each of the Two (2) Sign Sections to be
 installed to the Wall with final electrical
 connection thru the provided access panels
 located at the bottom center sign sections.

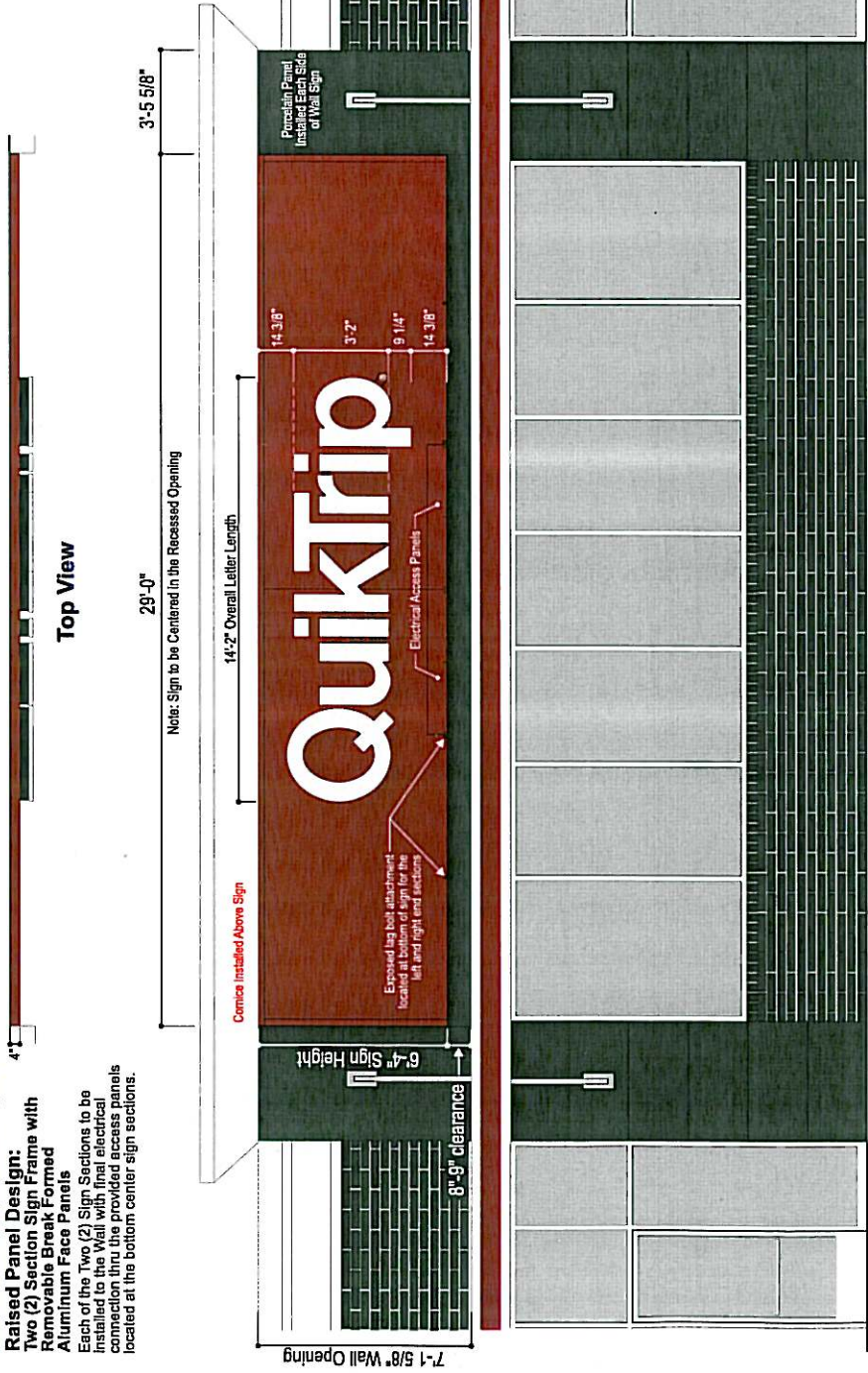

COLOR REFERENCE:
 NOTE: AKZO NOBLE PAINT SPECIFIED
 FOR ALL PAINTED SURFACES

- EMBOSSSED FACE PANELS: TRANSLUCENT WHITE
 EVONIK CYRO SG-7328 NON-GLARE FINISH
- QT RED: AKZO NOBLE PAINT MATCH 3M CARDINAL
 RED TRANSLUCENT VINYL #662-93, SATIN FINISH
- LETTER RETURNS TO BE AKZO NOBLE PAINT MATCH
 TO BENJAMIN MOORE #2104-30 IRON MOUNTAIN

TCNK CL-60-F
 Approved RWS 6.25.18

Front View - Sign Type TCNK-CL60-F
Projected Channel Letters with White LED Illuminated Evonik Cyro SG-7328 Faces

Scale 1/4" = 1'-0"



Client Review Status		Declaration		Date / Description		Project Information	
<input type="checkbox"/> Approved	<input type="checkbox"/> Approved as Noted	<input type="checkbox"/> Approved	The Drawing/Design furnished is the property of QuikTrip Corporation and Allen Industries, Inc. It is to be used for the project only and is not to be reproduced without written consent. Any infringement will be subject to legal action.	04/27/18	Issue Date	Client	QuikTrip Corporation - Gen III Exterior Sign Program
<input type="checkbox"/> Approved	<input type="checkbox"/> Approved as Noted	<input type="checkbox"/> Revised & Resubmit		05/27/18	Revised panel size	Item	QT TCNK-CL60-F
<input type="checkbox"/> Approved	<input type="checkbox"/> Approved as Noted	<input type="checkbox"/> Revised & Resubmit		09/07/18	Various revisions	File	QT TCNK-CL60-F
Name		Date		Sales	Tom Allen	Design	CT
							PM James Gentry