

E. ADAIR STREET

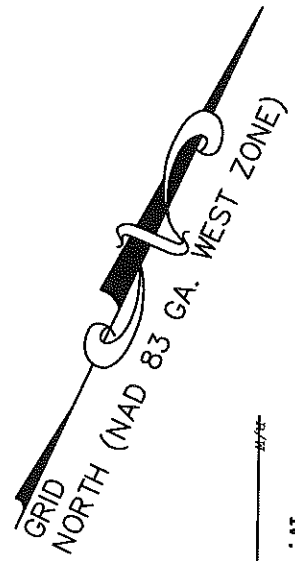

N. PATTERSON STREET 75' R/W

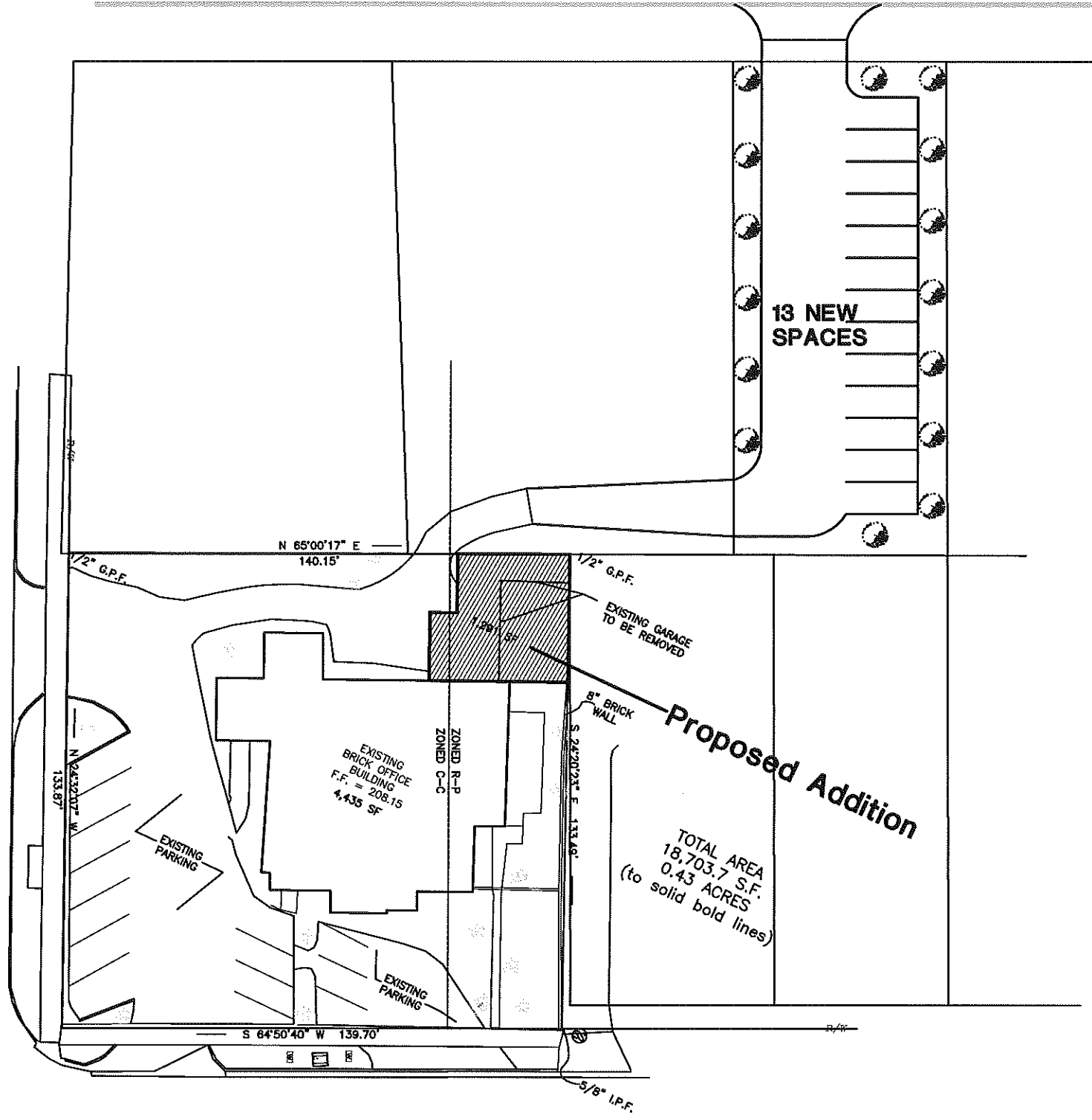

E. NORTH STREET 56' R/W

Site Plan

Scale: 1" = 40'-0"

A New Office Addition

For

J. Michael Dover, Willis L. Miller III

Patricia McCorvey Karras & Jackson R. Langdale

701 N. Patterson Street